

SOUTH PARK BALLFIELD

INDEX OF SHEETS

Title Sheet	C-000
Existing Conditions	C-100
S.W.P.P.P.	C-101
Layout & Materials Plan	C-102
Grading and Drainage Plan	C-103
Site Details	C-501

Elyria, Ohio

215 16th Street
Elyria, Ohio 44035

LOCATION MAP

APPROVAL ON BEHALF OF THE CITY OF ELYRIA

MAYOR KEVIN BRUBAKER DATE

SAFETY SERVICE DIRECTOR CHRIS PYANOWSKI DATE

KATHRYN MCKILLIPS, PE.
CITY ENGINEER DATE



LANDSCAPE ARCHITECT PREPARING PLANS:

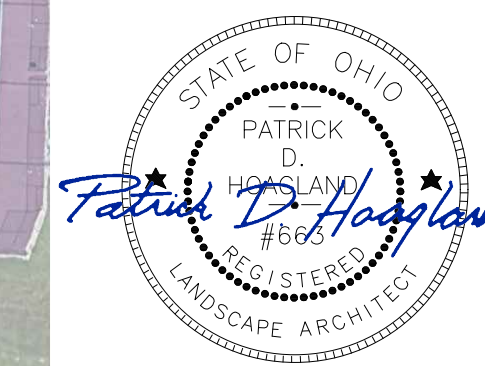

DATE: 4/19/2024

PATRICK D. HOAGLAND, ASLA
REGISTERED LANDSCAPE
ARCHITECT NO. 663

UTILITY INFORMATION

THE LOCATION OF UNDERGROUND UTILITIES IF SHOWN ON THE PLANS ARE OBTAINED FROM OWNERS OF THE UTILITIES AS REQUIRED BY SECTION 153.64 O.R.C. IT IS BELIEVED THAT THEY ARE ESSENTIALLY CORRECT, BUT THE ENGINEER AND OWNER DO NOT GUARANTEE THEIR ACCURACY OR COMPLETENESS. IT SHALL BE THE RESPONSIBILITY OF THE CONTRACTOR TO HAVE ALL UTILITIES LOCATED PRIOR TO THE COMMENCEMENT OF WORK. THE FOLLOWING IS A LIST OF THE PUBLIC UTILITIES BELIEVED TO BE IN THE PROJECT AREA:

COLUMBIA GAS OF OHIO, INC.
3101 NORTH RIDGE ROAD E.
LORAIN, OHIO 44055
(440) 240-1820

CITY OF ELYRIA WASTEWATER PLANT
1194 GULF ROAD
ELYRIA, OHIO 44035
(440) 366-2211

WINDSTREAM COMMUNICATIONS
363 THIRD STREET
ELYRIA, OHIO 44035
(440) 329-4000

CITY OF ELYRIA WATER DISTRIBUTION
851 GARDEN STREET
ELYRIA, OHIO 44035

OHIO EDISON COMPANY
6326 LAKE AVENUE
ELYRIA, OHIO 44035
(440) 326-3230

TIME WARNER (CABLE) (SPECTRUM)
576 TERNES AVENUE
ELYRIA, OHIO 44035
(440) 365-1861

AT&T OHIO
1547 W RIVER ROAD N
ELYRIA, OHIO 44035
(440) 324-7200

OHIO UTILITIES PROTECTION SERVICE (O.U.P.S.) 1-800-362-2764



APRIL 23, 2024

BCI PROJECT NO. 23076

EXISTING UNDERGROUND UTILITIES NOTE

THE SIZE & LOCATION, BOTH HORIZONTAL AND VERTICAL, OF THE UNDERGROUND UTILITIES SHOWN HEREON, HAVE BEEN OBTAINED BY A SEARCH OF AVAILABLE RECORDS. VERIFICATION BY FIELD OBSERVATION HAS BEEN CONDUCTED WHERE PRACTICAL, HOWEVER, KS ASSOCIATES, INC. DOES NOT GUARANTEE THE COMPLETENESS NOR ACCURACY THEREOF.

<p>OHIO UTILITIES PROTECTION SERVICE</p> <p>BEFORE YOU DIG CALL 1-800-362-2764 OR 811 TOLL FREE</p> <p>OHIO LAW REQUIRES 48 HOURS BUT NOT MORE THAN 10 WORKING DAYS NOTICE BEFORE COMMENCING EXCAVATION. THE EXCAVATOR SHALL NOTIFY A PROTECTION SERVICE OF THE LOCATION OF THE EXCAVATION SITE AND THE DATE ON WHICH EXCAVATION IS PLANNED TO COMMENCE.</p> <p>WWW.OUPS.ORG</p>		<p>OHIO OIL & GAS PRODUCERS UNDERGROUND PROTECTION SERVICE</p> <p>TWO WORKING DAYS BEFORE YOU DIG CALL 1-800-925-0988 (TOLL FREE)</p> <p>WWW.OGPPS.ORG</p>
--	--	--

Patrick D. Hoopland

MIDDLE AVENUE - WIDTH VARIES

FAXON REALTY CO.
RESUBDIVISION OF PART OF E. ADAMS ALLOTMENT
VOL. 07 PG. 02

10-00-004-101-051
RICHE KIARA FITZPATRICK
INST. NO. 2019-0701746

CONTROL POINT TABLE				
POINT #	NORTHING	EASTING	ELEVATION	DESCRIPTION
200	613240.19	2076933.10	736.26	CNPT MAGS
201	613504.68	2076977.88	732.40	CNPT MAGS

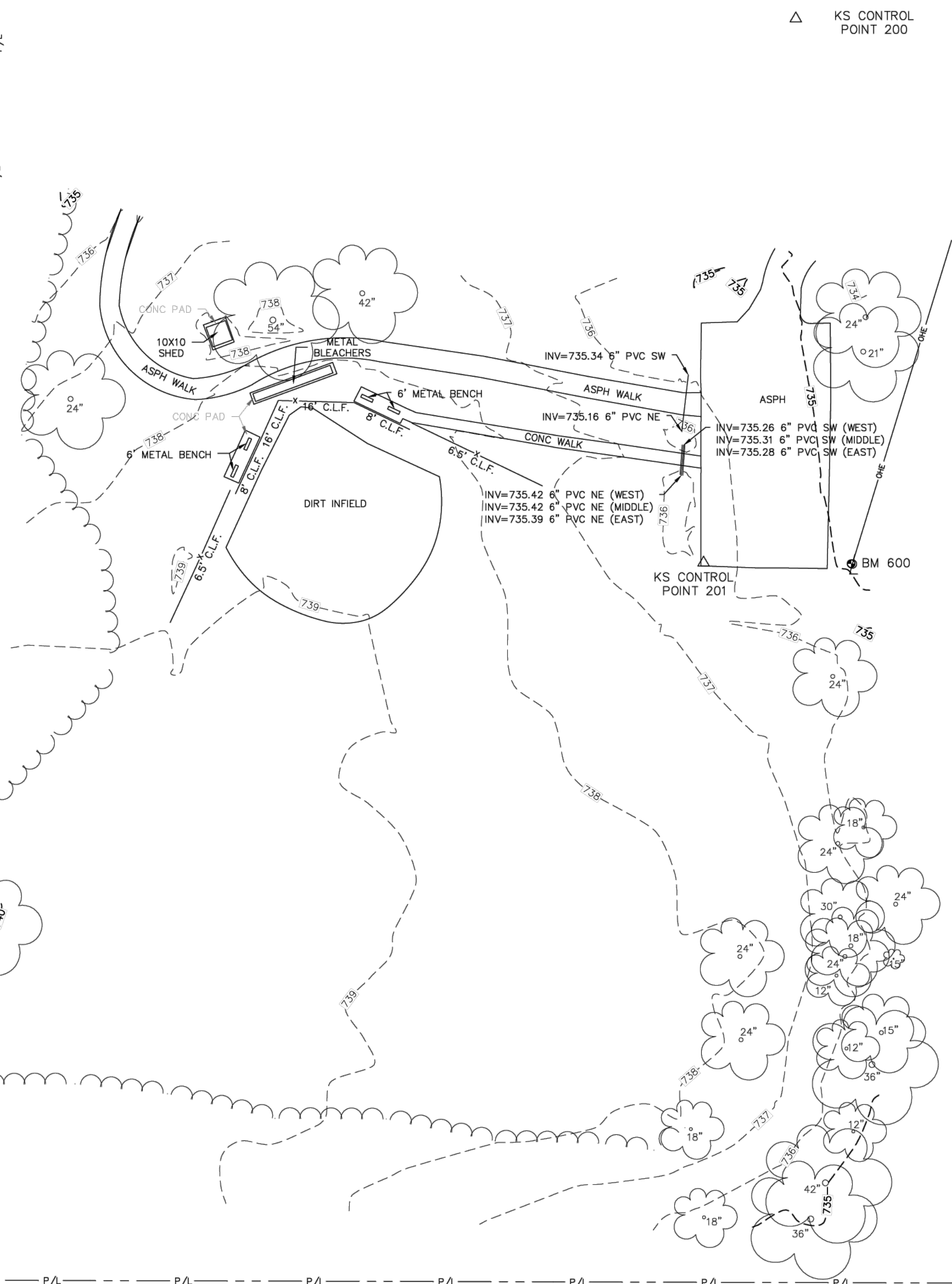

SURVEYOR'S NOTES

- HORIZONTAL DATUM IS OHIO STATE PLANE, NORTH ZONE NAD83(2011) GRID NORTH BASED ON GPS OBSERVATIONS PERFORMED ON (AUGUST 12, 2023).
- VERTICAL DATUM IS NAVD 1988.
- PERTINENT RECORDS USED ARE AS SHOWN HEREON.
- THIS MAP AND THE SURVEY ON WHICH IT IS BASED HAVE BEEN PREPARED WITHOUT THE BENEFIT OF A TITLE REPORT AND ARE NOT INTENDED TO REFLECT ALL EASEMENTS, ENCUMBRANCES, OR OTHER CIRCUMSTANCES AFFECTING THE TITLE TO THE PROPERTY SHOWN HEREON.
- THE UTILITIES, SEWERS AND THEIR LOCATIONS SHOWN HEREON ARE DERIVED FROM A COMBINATION OF FIELD SURVEYING OF VISIBLE UTILITY STRUCTURES, AVAILABLE PLANS AND A LEVEL C SUBSURFACE UTILITY INVESTIGATION. ACTUAL LOCATION OF UTILITIES MAY VARY FROM THE DEPICTED LOCATIONS. OTHER UNKNOWN UTILITIES MAY EXIST AND NECESSARY PRECAUTIONS SHOULD BE FOLLOWED WHEN EXCAVATING. ADDITIONAL INVESTIGATION SUCH AS VIDEOTAPING PIPE RUNS, NON-DESTRUCTIVE EXPOSURE OF UTILITIES MAY DETERMINE THE UNKNOWN UTILITY INFORMATION. CONTACT OHIO UTILITIES PROTECTION SERVICE (OUPS) AT 1-800-362-2764 PRIOR TO EXCAVATION.
- PROPERTY LINES AND RIGHT OF WAY LINES ARE SHOWN FROM LORAIN GIS INFORMATION AND ARE NOT INTENDED TO REPRESENT A COMPLETE BOUNDARY SURVEY.
- AS OF AUGUST 15, 2023, THE FOLLOWING COMPANIES HAVE RESPONDED TO THE INITIAL OUPS REQUEST A322203143 FOR UTILITY PLANS: COLUMBIA GAS, FIRST ENERGY, WINDSTREAM. THE FOLLOWING COMPANIES HAVE NOT RESPONDED TO THE INITIAL OUPS REQUEST A322203143 FOR UTILITY PLANS: CITY OF ELYRIA, CHARTER COMMUNICATIONS.

BENCH MARKS

BM 600:
RAILROAD SPIKE IN WOOD LIGHT POLE
ELEV=735.65

UTILITY REFERENCES

◇ FIELD LOCATED UTILITY MARKINGS.

LEGEND

- △ KS CONTROL POINT
- BENCH MARK
- LIGHT POLE
- ⊙ TREE

LINETYPE LEGEND

- CENTERLINE
- - - - P/L - - - - PROPERTY LINE
- - - - R/W - - - - RIGHT OF WAY
- 600 - - - - MAJOR CONTOUR
- 601 - - - - MINOR CONTOUR
- ~~~~ TREE LINE

ABBREVIATIONS

- ASPH ASPHALT
- BM BENCH MARK
- C.L.F. CHAIN LINK FENCE
- CNPT CONTROL POINT
- CONC CONCRETE
- MAGS MAG NAIL
- PVC POLYVINYL CHLORIDE

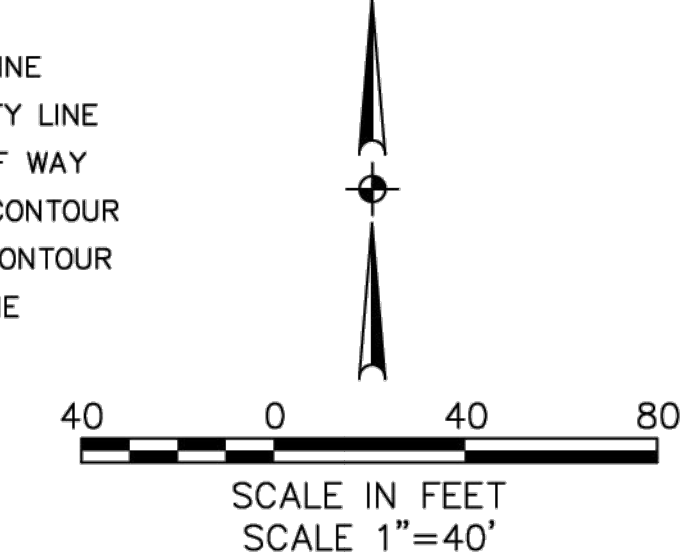

10-00-004-101-130
CITY OF ELYRIA

10-00-004-101-116
MIDVIEW CROSSINGS 2012 LLC
INST. NO. 2012-0417936

DATE: 8/21/23	DESCRIPTION
DRAWN BY: KKF	
CHKD BY: JKS, EJB, S, BRL	
DWG. NAME: 2306_Elyria_S.Ball	
PATH: CIVIL_20_2023	
FILE: 1092/1028	
REVISIONS	
KS Associates, Inc. 260 Burns Road, Suite 100 Elyria, OH 44035 P 440 365 4730 F 440 365 4790 www.ksassociates.com	
<p>ELYRIA SOUTH PARK TOPOGRAPHIC SURVEY CITY OF ELYRIA COUNTY OF LORAIN STATE OF OHIO</p>	
SHEET 1 OF 1	
JOB NO. 23104	

Revisions:
Issue Date: 04/23/2024

**ELYRIA SOUTH
PARK BALLFIELD**

ELYRIA, OHIO

EXISTING CONDITIONS

Project No.

C-100

23076

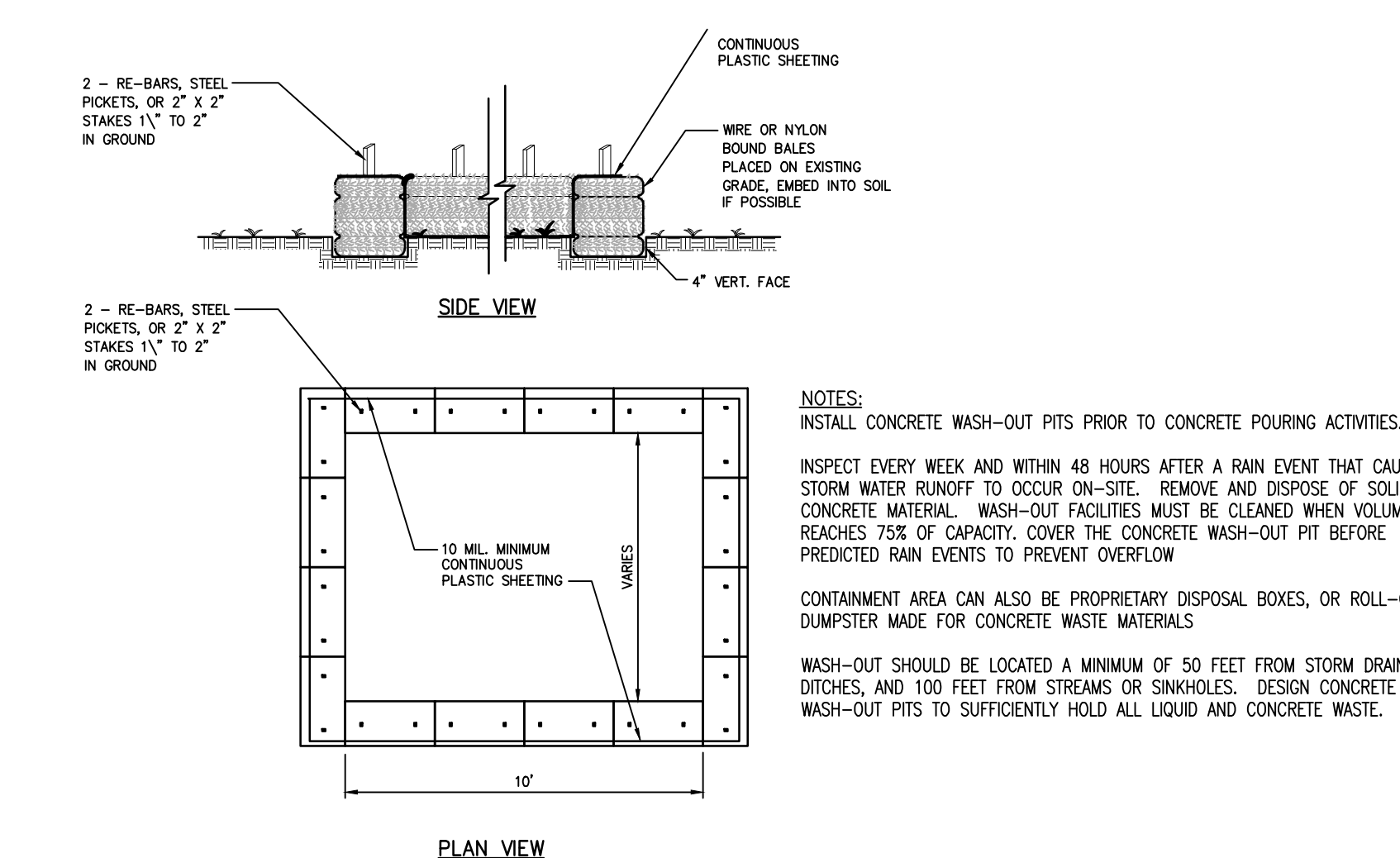
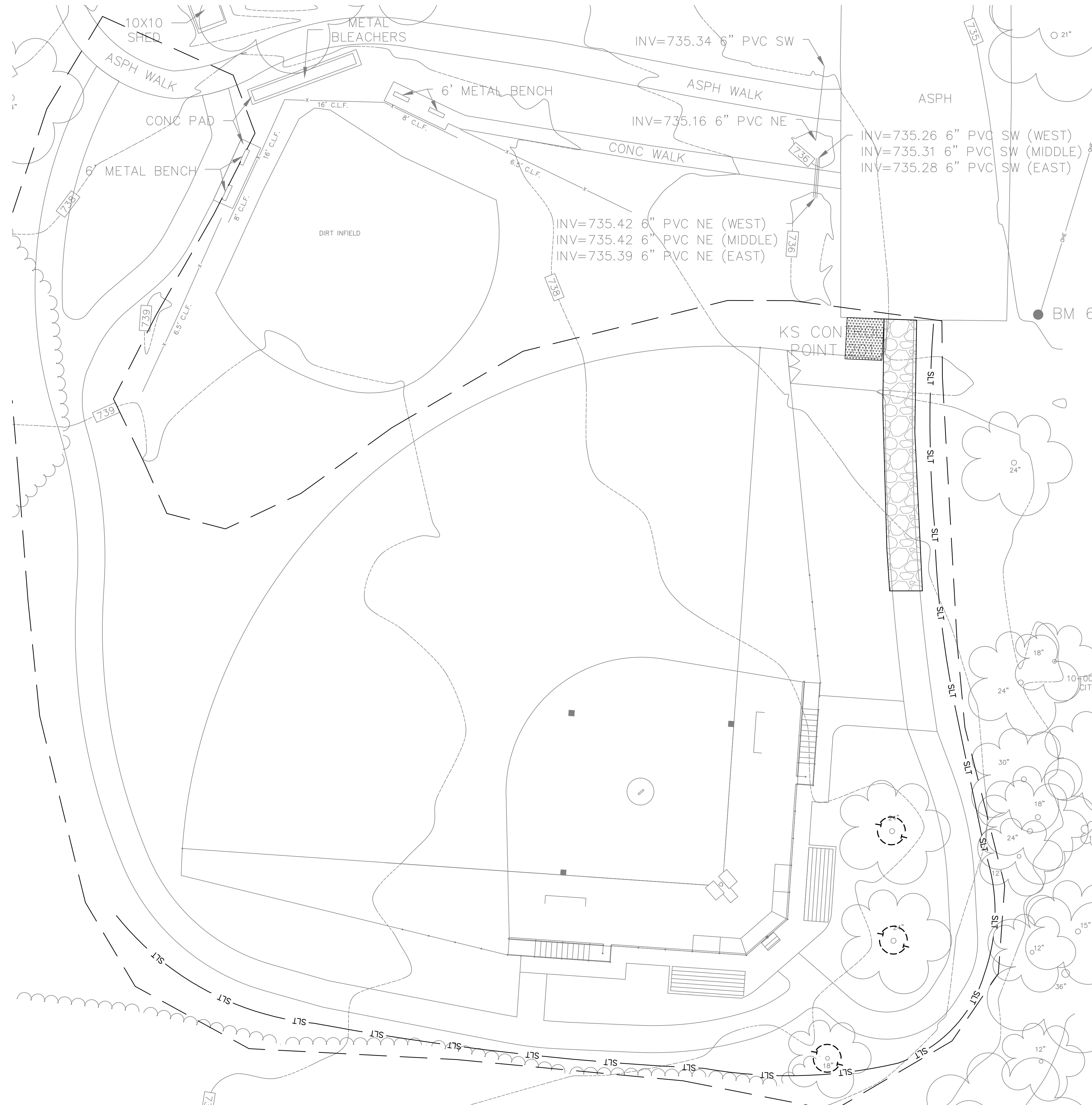

E4 Concrete Washout Pit
N.T.S.

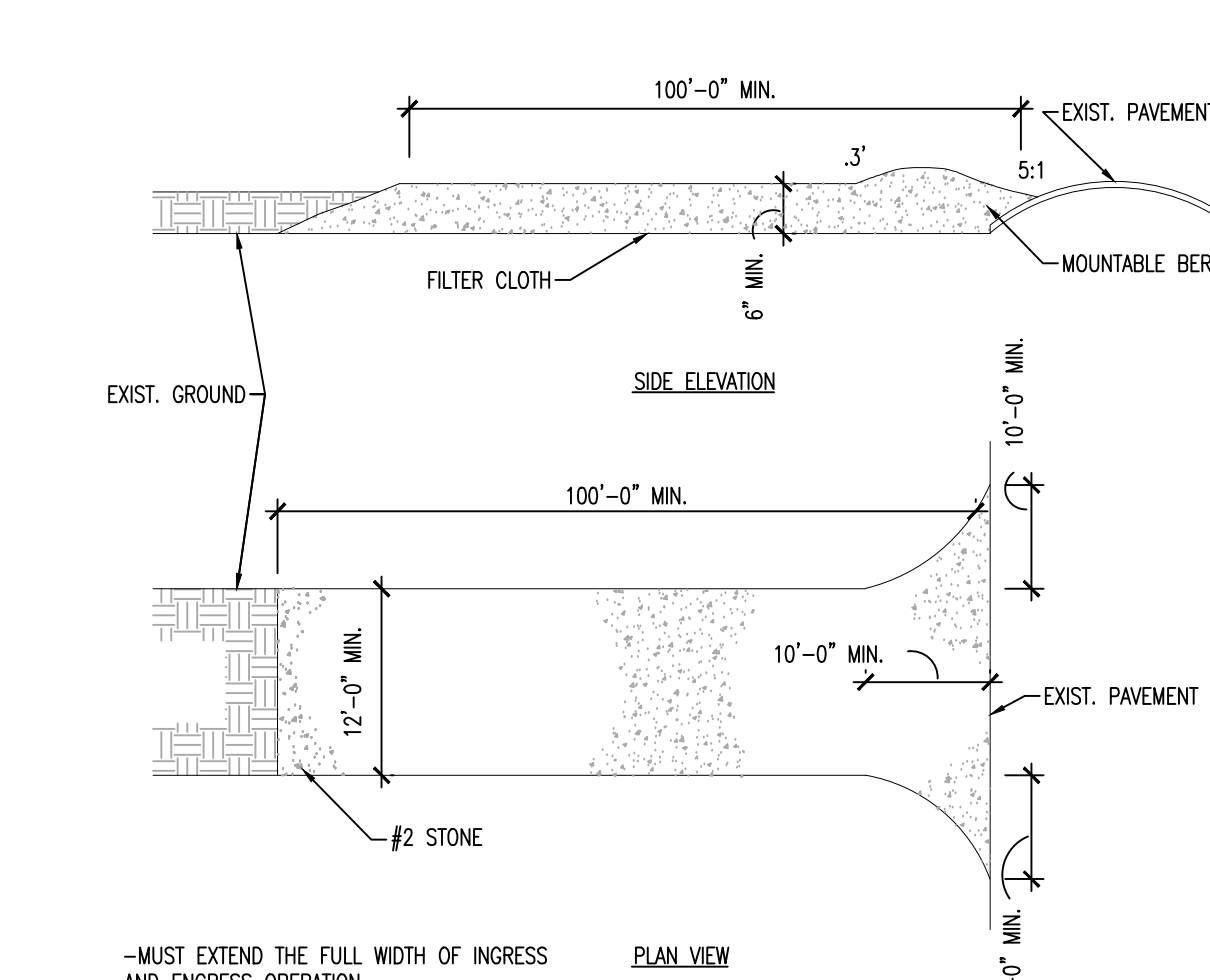

D4 Stone Construction Entrance
N.T.S.

- GENERAL NOTES:**
- NO TRENCHING.
 - NO GRUBBING IS PERMITTED IN THE PROTECTED ROOT ZONE. STUMPS, DEAD TREES, AND ANY SHRUB GROWTH TO BE REMOVED SHALL BE CUT FLUSH TO GROUND CUT.
 - DO NOT REMOVE BARRIERS UNTIL FINAL COMPLETION OF PROJECT, AND THEN FILL ALL HOLES.
 - ROOT PRUNING EQUIPMENT SHALL BE KEPT SHARP TO ENSURE THAT ROOTS ARE CUT CLEANLY AND ARE NOT BROKEN OR TORN BY DULL OR UNSUITABLE EQUIPMENT.
 - ANY EXPOSED ROOTS SHALL BE COVERED WITH SOIL AS SOON AS POSSIBLE TO MINIMIZE EXPOSURE TO AIR.
 - TREES THAT DIE AS A RESULT OF THE CONTRACTOR'S NEGLIGENCE TO THESE SPECIFICATIONS SHALL BE REMOVED AND REPLACED WITH A NEW TREE AT NO ADDITIONAL COST TO THE OWNER.
 - NO SOIL DISTURBANCE OR COMPACTION, CONSTRUCTION MATERIALS, TRAFFIC OR BURIAL PITS ARE ALLOWED IN THE TREE PROTECTION ZONE.
 - TREE BARRICADES MUST BE INSTALLED BEFORE ANY GRADING/CONSTRUCTION AND NOT REMOVED UNTIL AFTER FINAL INSPECTION BY LANDSCAPE ARCHITECT/OWNER.

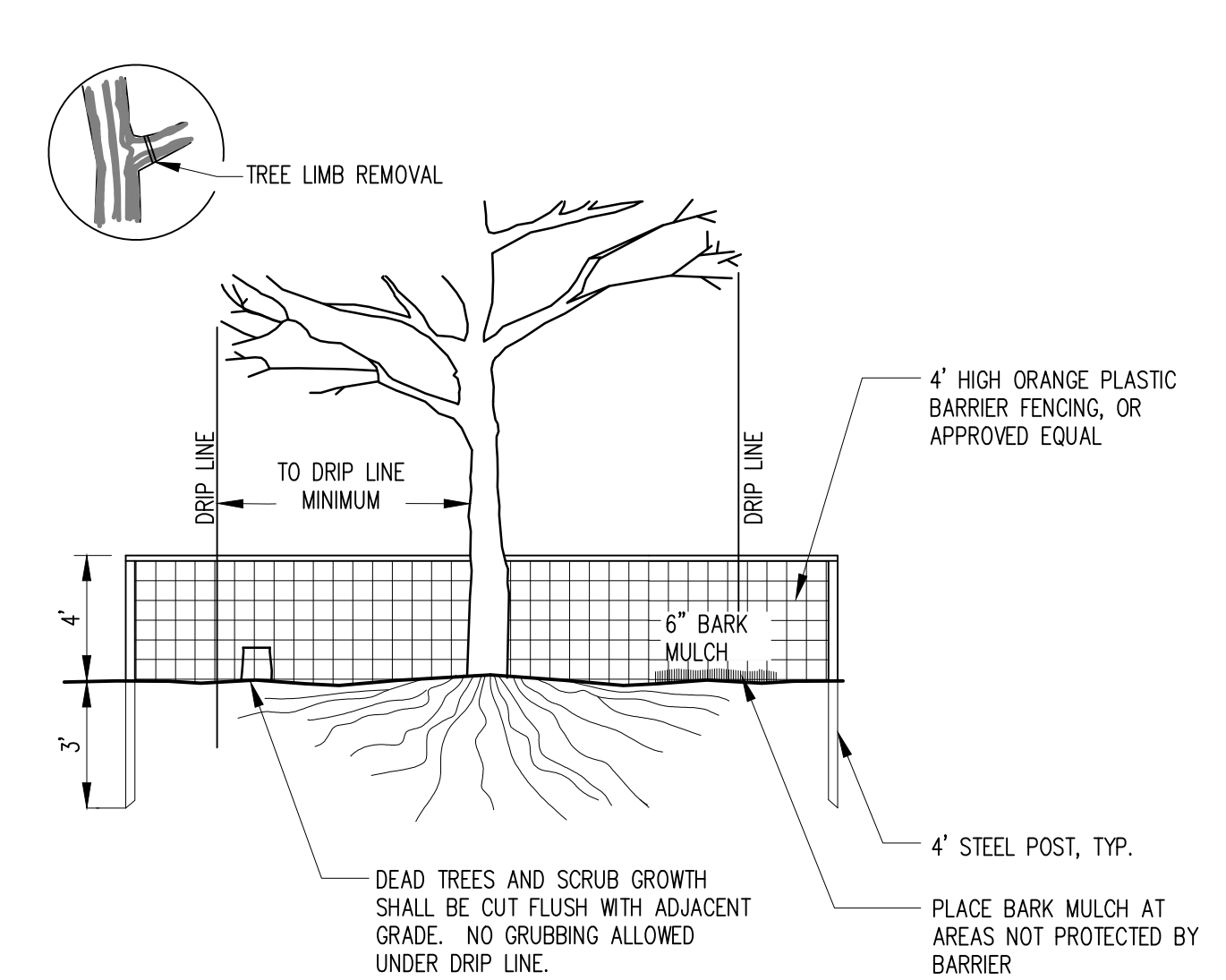

C4 Tree Protection/Construction Fencing
N.T.S.

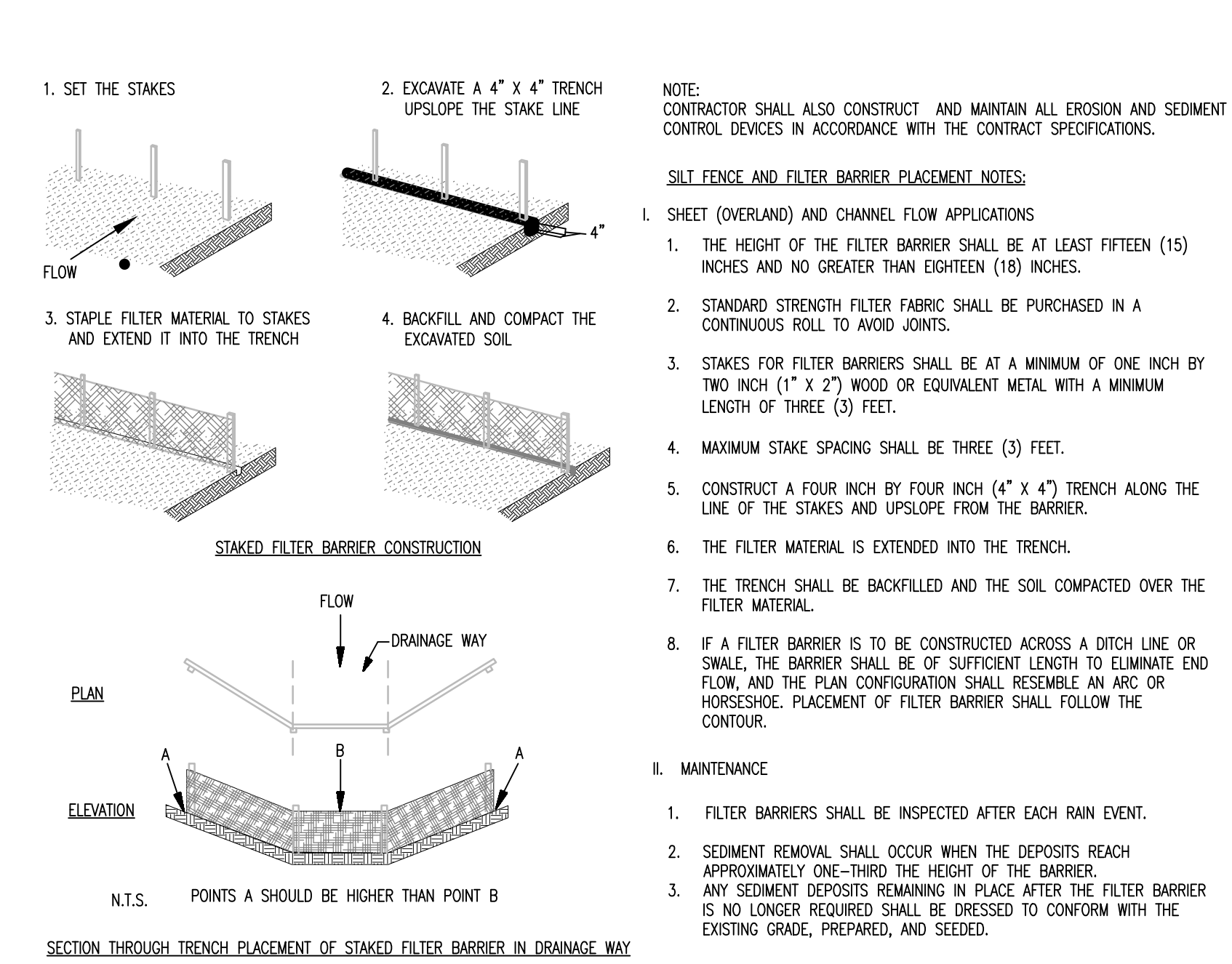

A4 Silt Fence and Filter Barrier Placement
N.T.S.

Construction Sequence

- THE CONTRACTOR(S) SHALL CONDUCT HIS WORK IN AN ENVIRONMENTALLY SOUND MANNER AND SHALL UTILIZE "BEST MANAGEMENT PRACTICES" (BMP'S) TO REDUCE OR ELIMINATE POLLUTANTS IN STORM WATER DISCHARGES DURING THE CONSTRUCTION OF THIS PROJECT.
- LIMITS OF DISTURBANCE BASE BID = 1.27 ACRES, WITH ALTERNATE #1 = 2.05 ACRES. - IF REQUIRED, CONTRACTOR SHALL FILE THE NOTICE OF INTENT AND ASSIST THE CITY WITH NPDES PERMIT FROM STATE OF OHIO EPA.
- PROVIDE EROSION CONTROL DEVICES COMPLETELY AROUND ADJACENT STORM WATER STRUCTURES.
- EROSION CONTROL BLANKET ON ALL SLOPES 4:1 OR GREATER.
- CONTRACTORS ARE ADVISED THAT CARE SHOULD BE EXERCISED DURING UNDERGROUND EXCAVATION IN THE EVENT THAT UTILITY LINES ARE PRESENT THAT ARE UNCHARTED.
- THE EXISTING UTILITY INFORMATION DEPICTED ARE APPROXIMATE LOCATIONS. THE CONTRACTOR IS RESPONSIBLE FOR CONFIRMING THE LOCATION OF ALL EXISTING UTILITIES (2) WORKING DAYS BEFORE ANY EXCAVATION OCCURS ON SITE AND PRIOR TO THE COORDINATION OF THE NEW UTILITIES LAYOUT AND INSTALLATION.
- IF, DURING THE CONSTRUCTION, INTERFERENCE ARISES WITH EXISTING UTILITIES IT SHALL BE THE RESPONSIBILITY OF THE CONTRACTOR TO NOTIFY THE UTILITY COMPANY INVOLVED. THE CONTRACTOR SHALL NOTIFY, AT LEAST (7) SEVEN DAYS BEFORE BREAKING GROUND, ALL PUBLIC SERVICE CORPORATIONS HAVING WIRES, POLES, PIPES, CONDUITS, MANHOLES, OR OTHER STRUCTURES THAT MAY BE AFFECTED BY THIS OPERATION, INCLUDING ALL STRUCTURES WHICH ARE AFFECTED AND NOT SHOWN ON THESE PLANS. THERE WILL BE NO DELAYS ALLOWED FOR UTILITY INTERFERENCES.
- ALL AREAS DISTURBED OR DAMAGED OUTSIDE THE LIMITS OF CONSTRUCTION SHALL BE REPAIRED AT NO COST TO THE OWNER AND TO THE SATISFACTION OF THE OWNER.
- THERE SHALL BE NO CONSTRUCTION EQUIPMENT, VEHICLES, OR STORAGE ON ANY PLAYING FIELDS OR FINISHED SURFACE.
- PRIOR TO COMMENCEMENT OF EARTH DISTURBING ACTIVITIES, A PRE-CONSTRUCTION MEETING IS TO BE HELD. ALL REQUIRED CONTACT NAMES AND NUMBER WILL BE LISTED ON A PRE-CONSTRUCTION MEETING FORM PROVIDED SEPARATELY BY ARCHITECT. ANY SUBCONTRACTOR(S) REQUIRED TO BE A CO-PERMITTEE BY LOCAL JURISDICTIONS MUST BE LISTED AND PROVIDE A COPY OF THEIR NOTICE OF INTENT OR CO-PERMIT TO THE OWNER AND ATTACH TO THIS SWP3.
- PROJECT INFORMATION: A) THIS PROJECT INCLUDES, BUT IS NOT LIMITED TO, EARTHWORK MOVEMENT IN PREPARATION OF SHELTER, PAVING, ASPHALT PAVING, CURB AND GUTTER, STORM WATER DRAINAGE, SANITARY DOMESTIC WATER LINES, IRRIGATION, LIGHTING AND POWER.

Legend

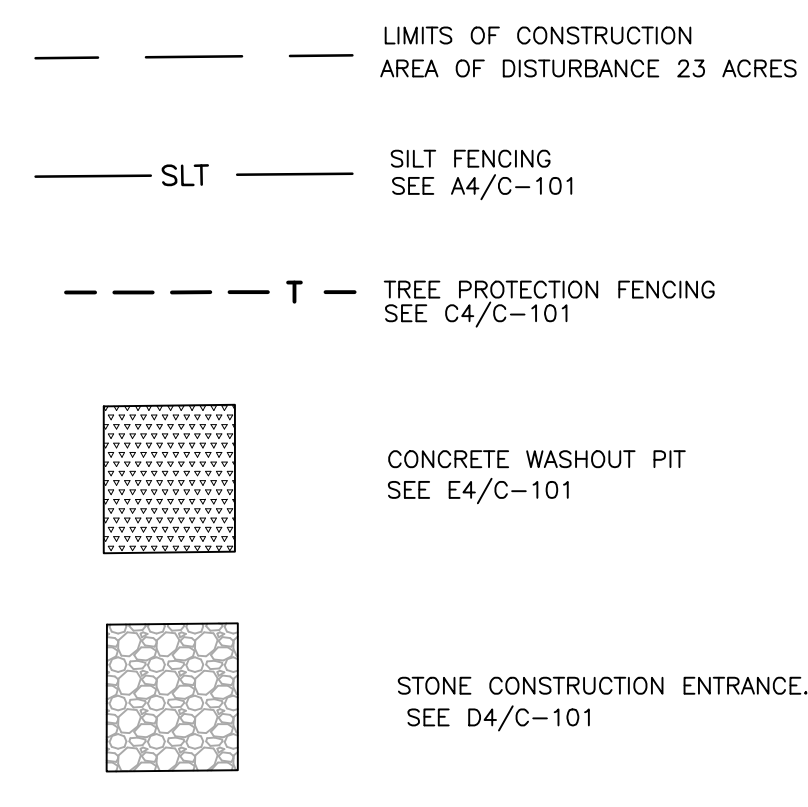

Soil Stabilization Notes

- ALL DISTURBED AREAS WHICH REMAIN INACTIVE FOR MORE THAN 14 DAYS BUT LESS THAN ONE YEAR OR FOR AREAS TO BE PERMANENTLY STABILIZED AT FINAL GRADE SHALL BE STABILIZED BY SEEDING, SOODING, MULCHING, COVERING OR OTHER EQUIVALENT EROSION CONTROL MEASURES AS SOON AS PRACTICAL BUT IN NO CASE MORE THAN 7 DAYS AFTER THE CONSTRUCTION ACTIVITY IN THAT PORTION OF THE SITE HAS TEMPORARILY OR PERMANENTLY CEASED. SEEDING SHALL BE DONE IN ACCORDANCE WITH THE TECHNICAL SPECIFICATIONS.
- AREAS TO BE PERMANENTLY STABILIZED FOR FINAL GRADE SHALL BE STABILIZED BY SEEDING, SOODING, MULCHING, COVERING OR OTHER EQUIVALENT EROSION CONTROL MEASURES WITHIN TWO DAYS OF THE MOST RECENT DISTURBANCE OR WITHIN TWO DAYS OF REACHING FINAL GRADE.
- ALL DISTURBED AREAS WHICH REMAIN INACTIVE FOR ONE YEAR OR MORE SHALL BE STABILIZED BY SEEDING, SOODING, MULCHING, COVERING OR OTHER EQUIVALENT EROSION CONTROL MEASURES WITHIN SEVEN DAYS AFTER THE CONSTRUCTION ACTIVITY IN THAT PORTION OF THE SITE HAS TEMPORARILY OR PERMANENTLY CEASED. ALL SUCH AREAS REMAINING INACTIVE OVER WINTER SEASON SHALL BE STABILIZED BY SEEDING, SOODING, MULCHING, COVERING OR OTHER EQUIVALENT EROSION CONTROL MEASURES AS SOON AS PRACTICAL BEFORE THE ONSET OF WINTER WEATHER.



Revisions:
Issue Date: 04/23/2024

ELYRIA SOUTH PARK BALLFIELD

ELYRIA, OHIO
STORM WATER POLLUTION & PREVENTION PLAN

Project No. 23076
C-101

Layout & Material Notes

- EXISTING CONDITIONS AND DIMENSIONS TO BE CONSIDERED APPROXIMATE AND ARE INTENDED FOR BIDDING PURPOSES. CONTRACTOR SHALL BE RESPONSIBLE FOR VERIFYING ALL EXISTING CONDITIONS AND SHALL PROVIDE ENOUGH MATERIAL AS REQUIRED AND PROVIDE ALL UTILITIES AND ITEMS REQUIRED FOR A COMPLETE INSTALLATION. CONTRACTOR'S SUBMISSION OF BID SHALL CONFIRM SUCH VERIFICATION.
- SPECIAL CARE SHALL BE TAKEN AS TO NOT DISTURB EXISTING SITE AND BUILDING ELEMENTS OR OTHER ITEMS NOT SCHEDULED TO BE REMOVED.
- CONTRACTOR SHALL WORK CLOSELY WITH OWNER REGARDING COORDINATION OF STAGING AND SITE LOGISTICS.
- ALL DAMAGES TO ITEMS NOT SCHEDULED TO BE REMOVED BY THE CONTRACTOR SHALL BE REPAIRED OR REPLACED TO THE SATISFACTION OF THE OWNER. OWNER SHALL DETERMINE EXTENT OF DAMAGES.
- CONTRACTOR TO FIELD VERIFY ACTUAL FIELD CONDITIONS PRIOR TO COMMENCING WORK.
- ALL SPRES AREAS DISTURBED DURING WORK SHALL BE RESEED AS INDICATED IN SPECIFICATIONS. ALL RUTS SHALL BE FILLED AND PROPERLY PREPARED FOR NEW SEED, MULCH, AND FERTILIZER.
- REMOVAL OF ANY UTILITY EQUIPMENT SHALL BE PERFORMED BY, AND COORDINATED WITH, THE PROPER UTILITY COMPANY.
- ALL SIDEWALKS AND WALKWAYS TO HAVE RADIUS OF 5'-0" AT INTERSECTIONS UNLESS NOTED OTHERWISE.
- FOR INFORMATION REGARDING SHELTER, SITE FURNISHINGS, FURNITURE AND MISCELLANEOUS EQUIPMENT, SEE SPECIFICATION SECTION.
- ALL PARKING STALLS WILL HAVE A WHEEL STOP, EXCEPT WHERE A CURB IS PROVIDED.



1220 W. 4TH STREET, CLEVELAND, OHIO 44113
www.brandstettercarroll.com
p. 216.241.4480



Legend

- LIMITS OF CONSTRUCTION
- ASPHALT PAVEMENT - SEE B1/C-501
- CONCRETE PAVEMENT - SEE B3/C-501
- INFIELD SOIL MIX
- ALTERNATE ASPHALT PAVEMENT #1

Coded Notes

- DUGOUT - SEE C1 & D1/C-501
- 6' CHAIN-LINK FENCE WITH CAP - SEE A3/C-501
- FOUL POLE - SEE B5/C-501
- BACKSTOP - D3/C-501
- BLEACHERS (BY OWNER)
- SCOREKEEPER'S TABLE - BY OWNER
- 12' WIDE DOUBLE SWING GATE - SEE A1/C-501
- END 6' CHAIN-LINK FENCE, START 4' CHAIN-LINK FENCE
- 4' CHAIN-LINK FENCE WITH CAP
- CONCRETE WALK - SEE B2/C-501
- EXPANSION JOINT
- CONTROL JOINT
- ASPHALT TRAIL (BASE BD)
- BASES, HOME PLATE, AND PITCHER'S RUBBER AND MOUND TO BE PROVIDED AND INSTALLED BY CONTRACTOR
- ASPHALT TRAIL (ALTERNATE #1)

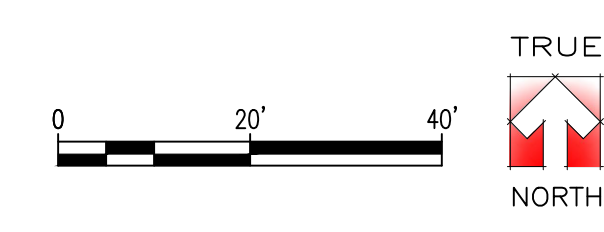
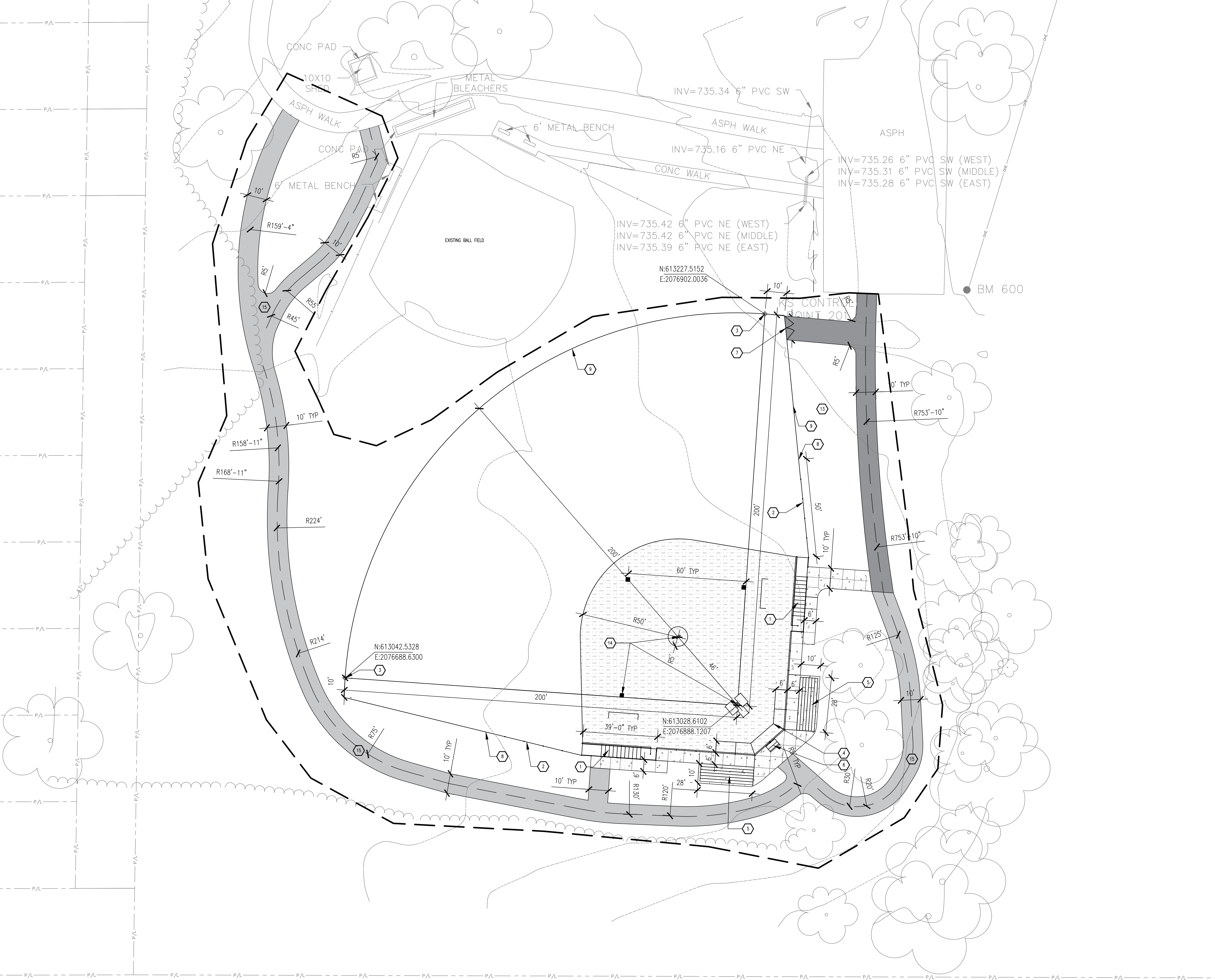

Revisions:
Issue Date: 04/23/2024

ELYRIA SOUTH
PARK BALLFIELD

ELYRIA, OHIO

LAYOUT & MATERIALS
PLAN

Project No.

23076

C-102

Grading Notes

- EXISTING CONDITIONS AND DIMENSIONS TO BE CONSIDERED APPROXIMATE AND ARE INTENDED FOR BIDDING PURPOSES. CONTRACTOR SHALL BE RESPONSIBLE FOR VERIFYING ALL EXISTING CONDITIONS AND SHALL PROVIDE CHECK MATERIALS AS REQUIRED AND PROVIDE ALL ARTICLES AND ITEMS REQUIRED FOR A COMPLETE INSTALLATION. CONTRACTOR'S SUBMISSION OF BID SHALL CONFIRM SUCH VERIFICATION.
- SPECIAL CARE SHALL BE TAKEN AS TO NOT DISTURB EXISTING SITE AND BUILDING ELEMENTS OR OTHER ITEMS NOT SCHEDULED TO BE REMOVED. CONTRACTOR SHALL WORK CLOSELY WITH OWNER REGARDING COORDINATION OF STAGING AND SITE LOGISTICS.
- ALL DAMAGE TO ITEMS NOT SCHEDULED TO BE REMOVED BY THE CONTRACTOR SHALL BE REPLACED OR REPAIRED TO THE SATISFACTION OF THE OWNER. OWNER SHALL DETERMINE EXTENT OF RECTIFICATION. CONTRACTOR TO FIELD VERIFY ACTUAL FIELD CONDITIONS PRIOR TO COMMENCING WORK.
- ALL GRASS AREAS DISTURBED DURING WORK SHALL BE RESEED, AS INDICATED IN SPECIFICATIONS. ALL RUTS SHALL BE FILLED AND PROPERLY PREPARED FOR NEW SOO.
- REMOVAL OF ANY UTILITY EQUIPMENT SHALL BE PERFORMED BY, AND COORDINATED WITH, THE PROPER UTILITY COMPANY.
- CALL BEFORE YOU DIG 811.
- THE GOAL IS TO BALANCE THE EARTHWORK ON-SITE. COORDINATION OF THIS GOAL IS TO BE COORDINATED WITH THE CITY OF ELYRIA, OH.
- UNSATURABLE MATERIAL TO BE REMOVED FROM THE SITE.

Legend

- EXISTING MAJOR CONTOUR
- EXISTING MINOR CONTOUR
- 960 EXISTING CONTOUR LABEL
- + 961.03 PROPOSED SPOT ELEVATION
- PROPOSED MAJOR CONTOUR
- PROPOSED MINOR CONTOUR
- → → PROPOSED UNDER DRAIN
- --- LIMITS OF CONSTRUCTION
- PROPOSED INLINE DRAIN

Coded Notes

- ① 4" PERFORATED PIPE UNDERDRAIN - SEE C6 AND A2/C-501
- ② 6" SOLID PIPE
- ③ BEGIN SOLID PIPE
- ④ TRAIL - AT EXISTING GRADE
- ⑤ FRENCH DRAIN - SEE B6/C-501
- ⑥ YARD DRAIN - SEE B3/C-501
- ⑦ 6" PERFORATED PIPE



1220 W. 4TH STREET, CLEVELAND, OHIO 44113
www.brandstettercarroll.com
p. 216-241-4480



Revisions:
Issue Date: 04/23/2024

ELYRIA SOUTH PARK BALLFIELD

ELYRIA, OHIO
GRADING & DRAINAGE PLAN

Project No. 23076
C-103

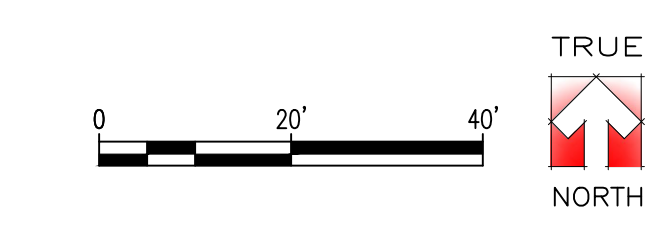

TRUE NORTH

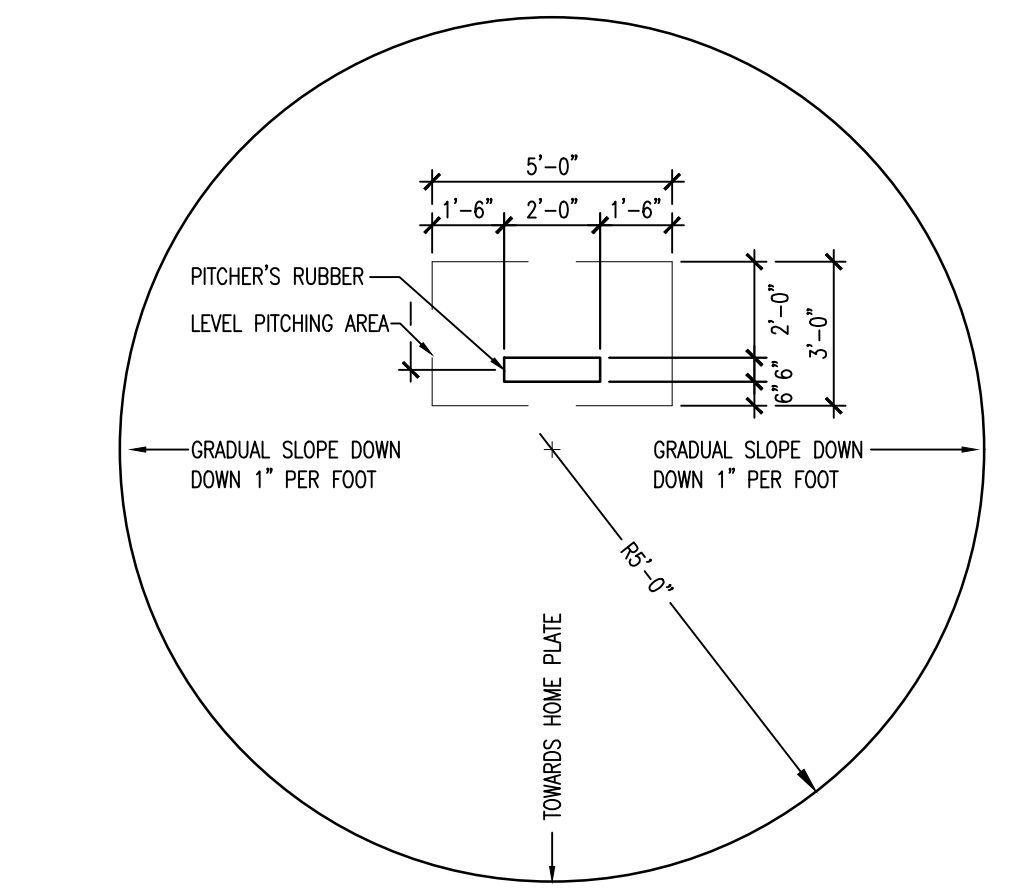

E4 Plan of Pitcher's Mound
1/4" = 1'-0"

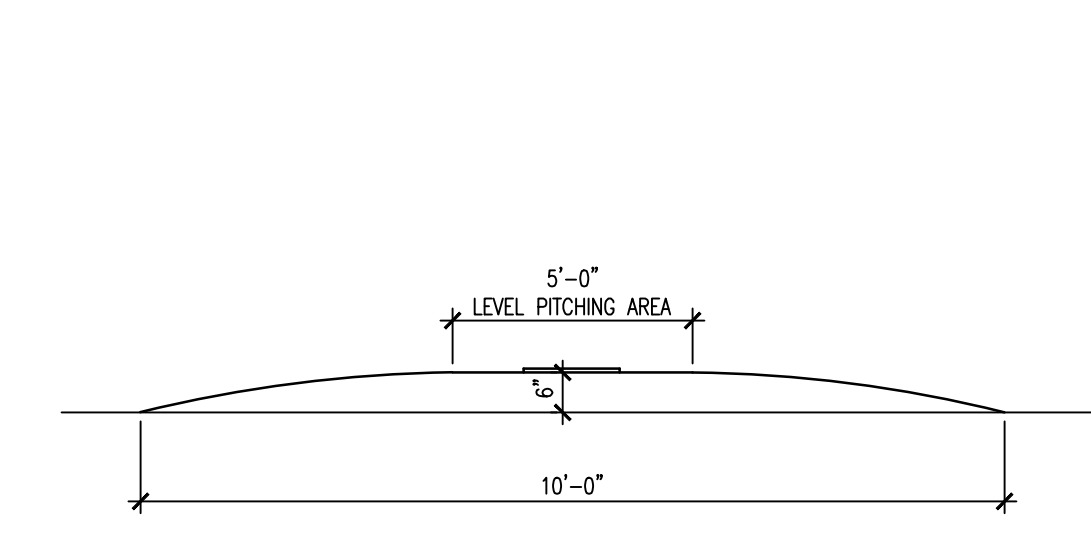

E5 Pitcher's Mound Section
1/4" = 1'-0"

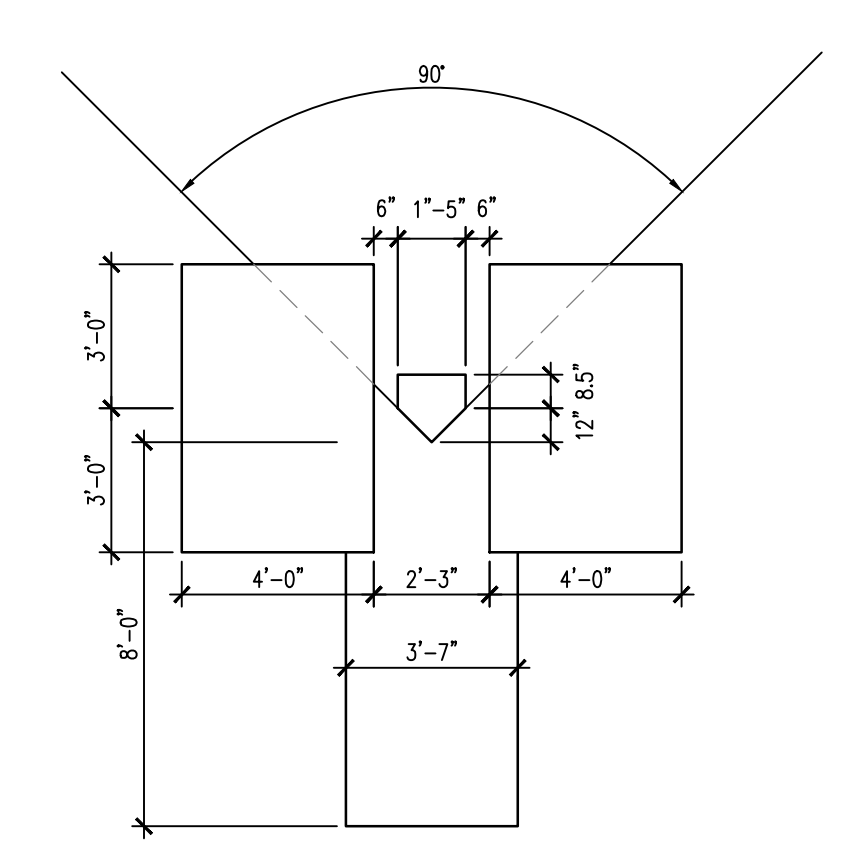

E6 Batters & Catchers Box
1/4" = 1'-0"

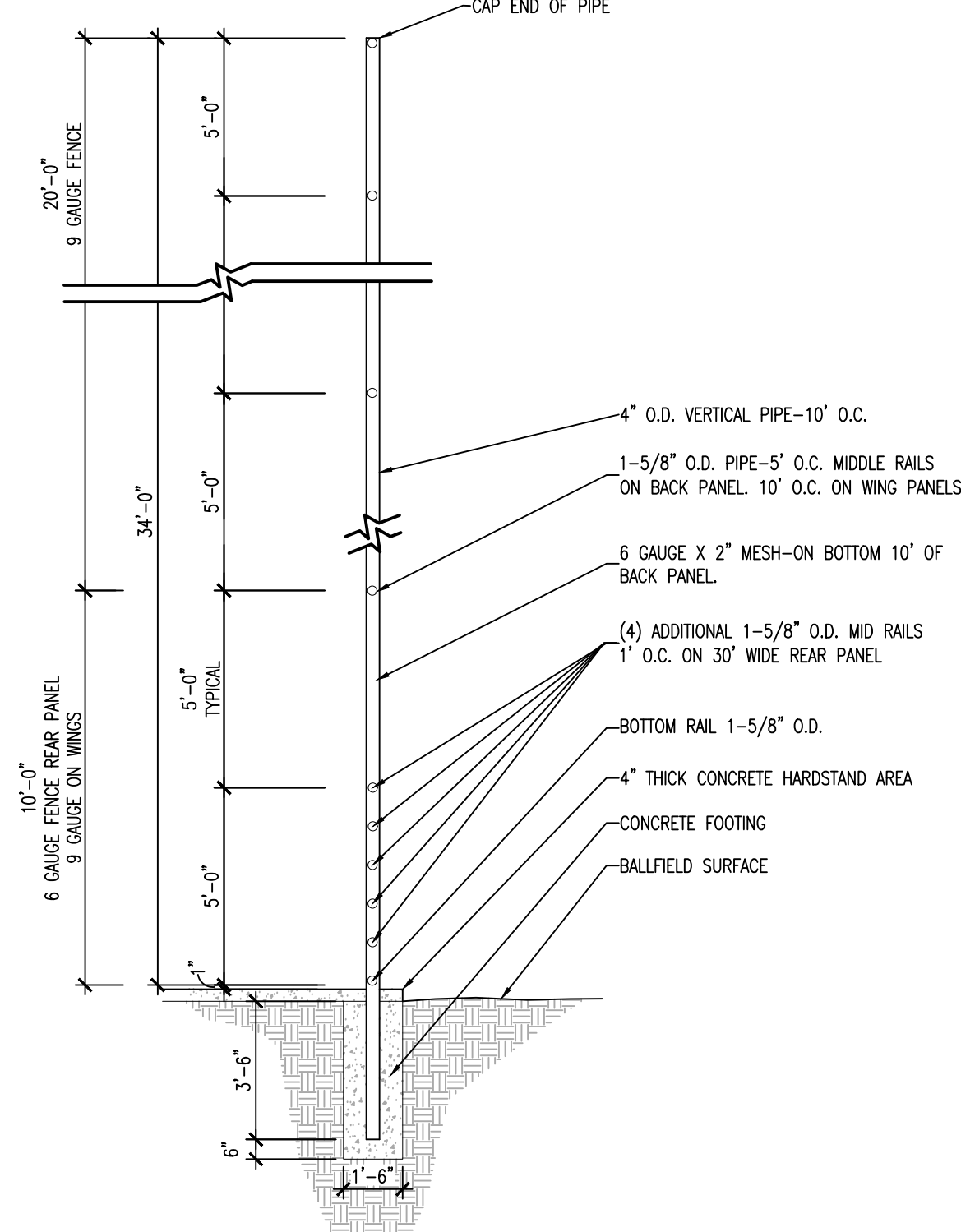
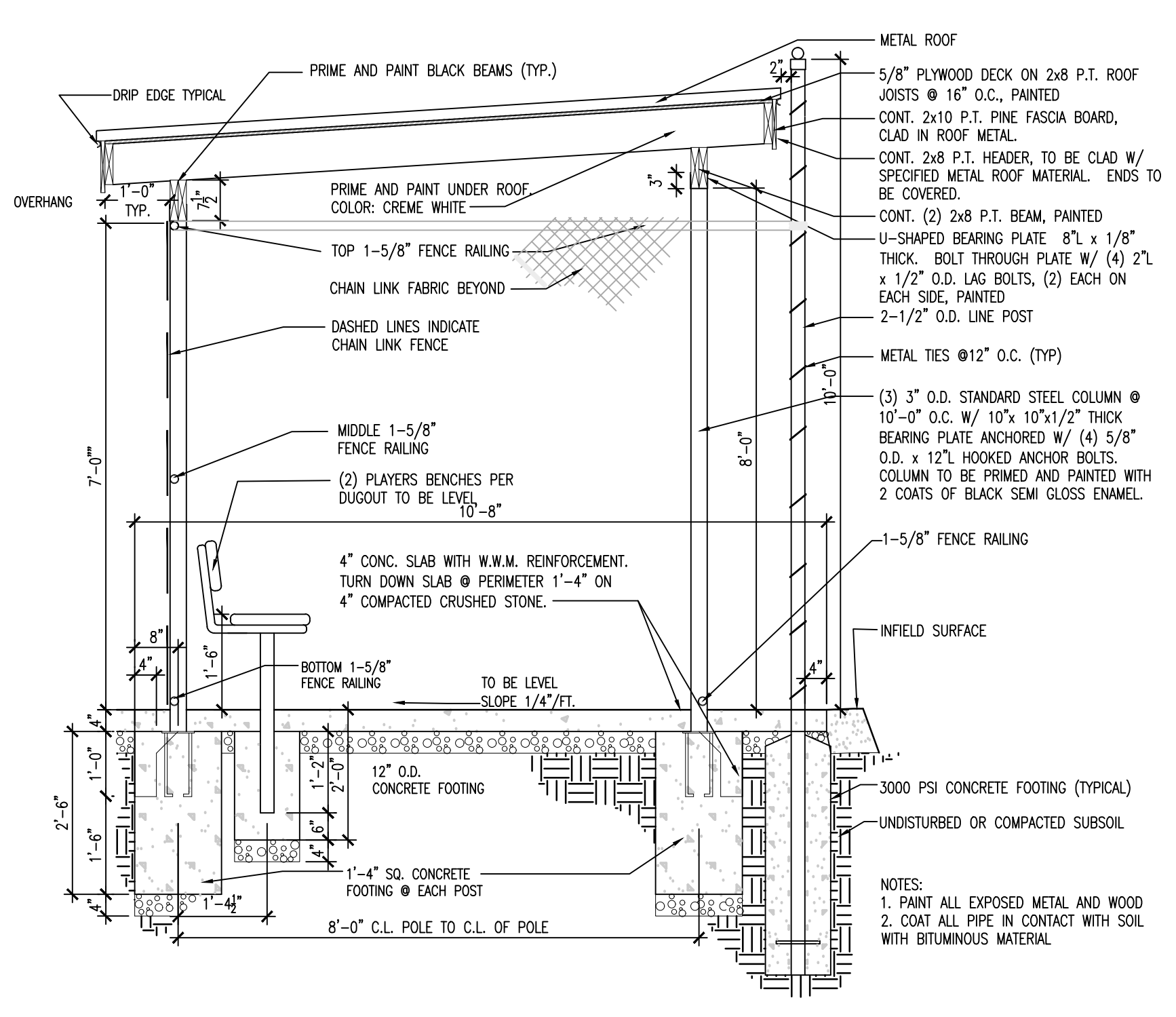

D3 Backstop Elevation
1/4" = 1'-0"

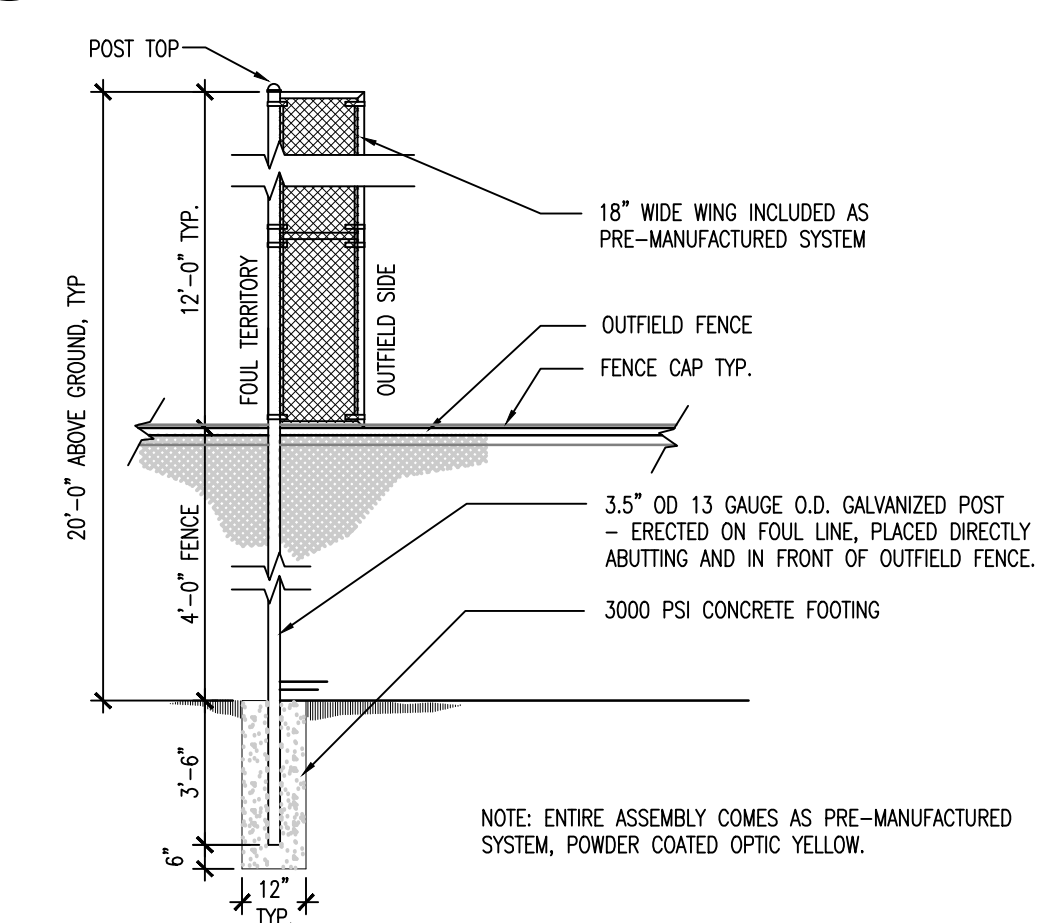

D6 Foul Line Pole
1/4" = 1'-0"

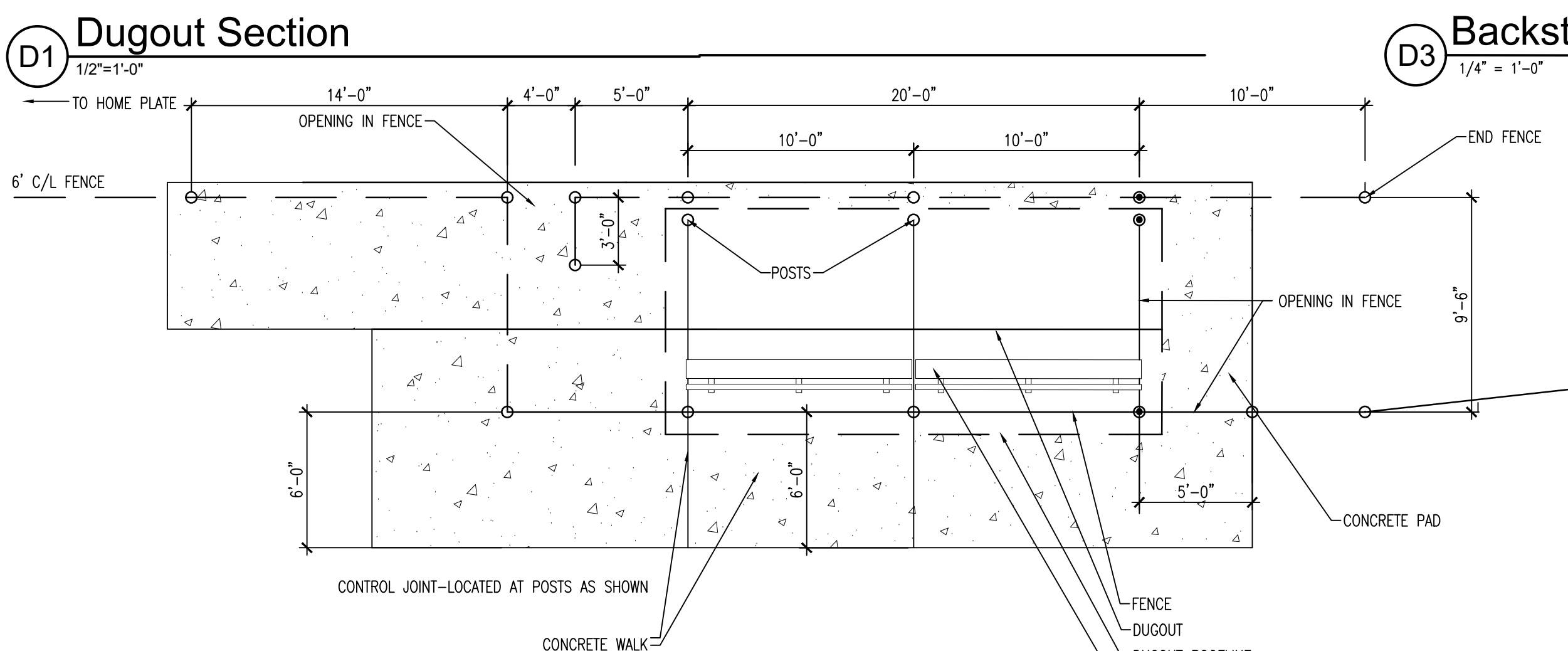

D1 Dugout Section
1/2" = 1'-0"

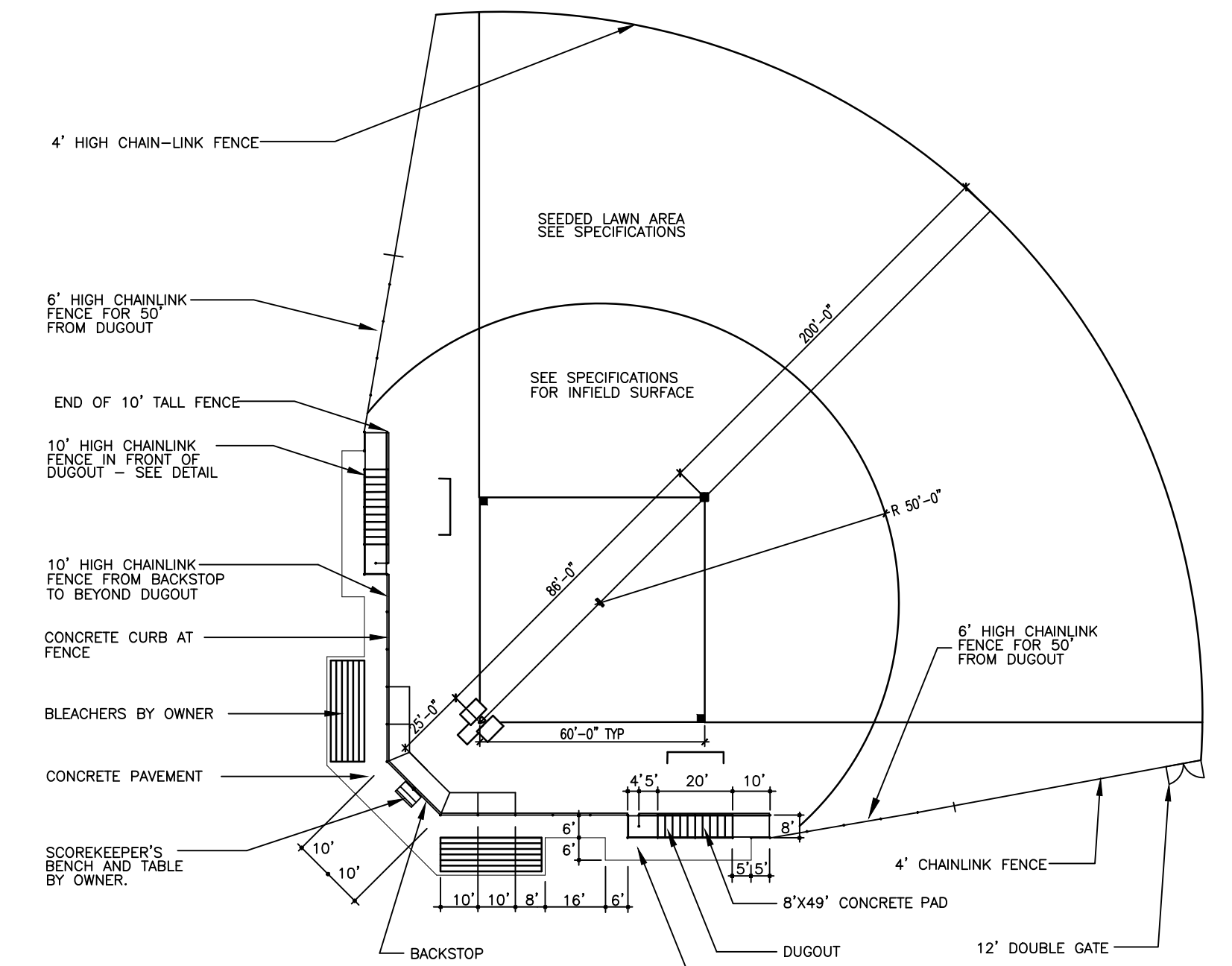

C4 Ballfield (200')
N.T.S.

C6 Ballfield Infield Surface and Drainage Tile
N.T.S.

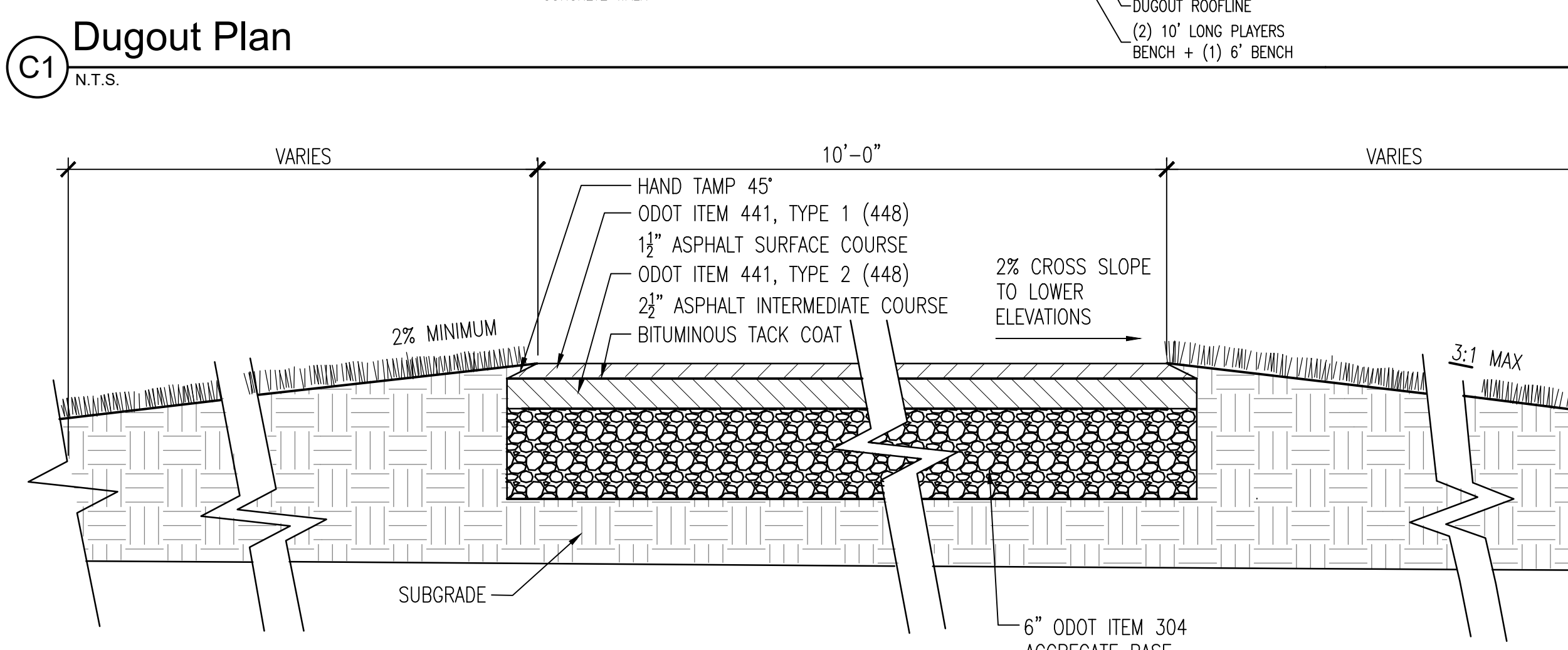

B1 Asphalt Perimeter Trail Section
N.T.S.

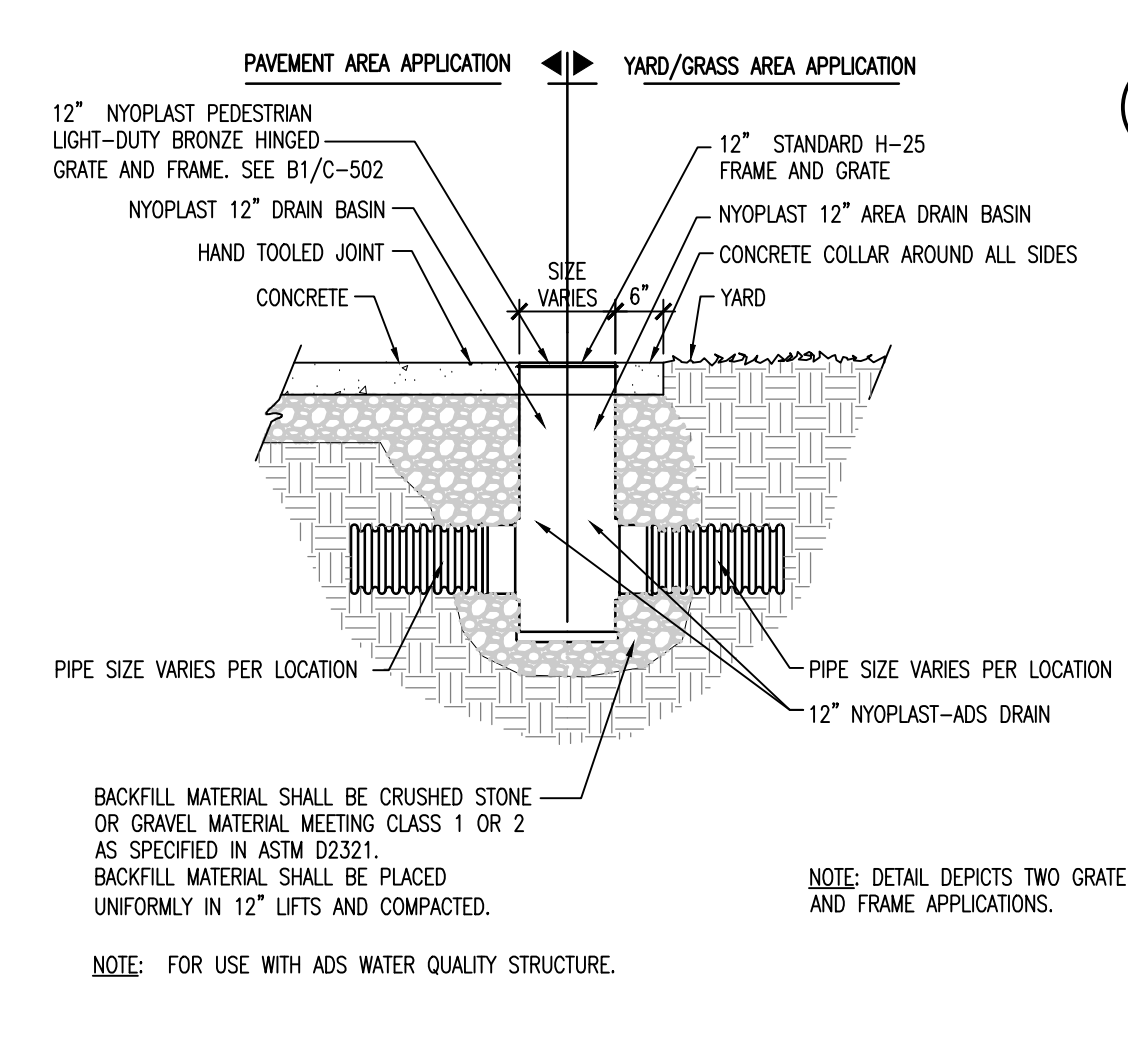

B3 Nyloplast Drain Basin
1/2" = 1'-0"

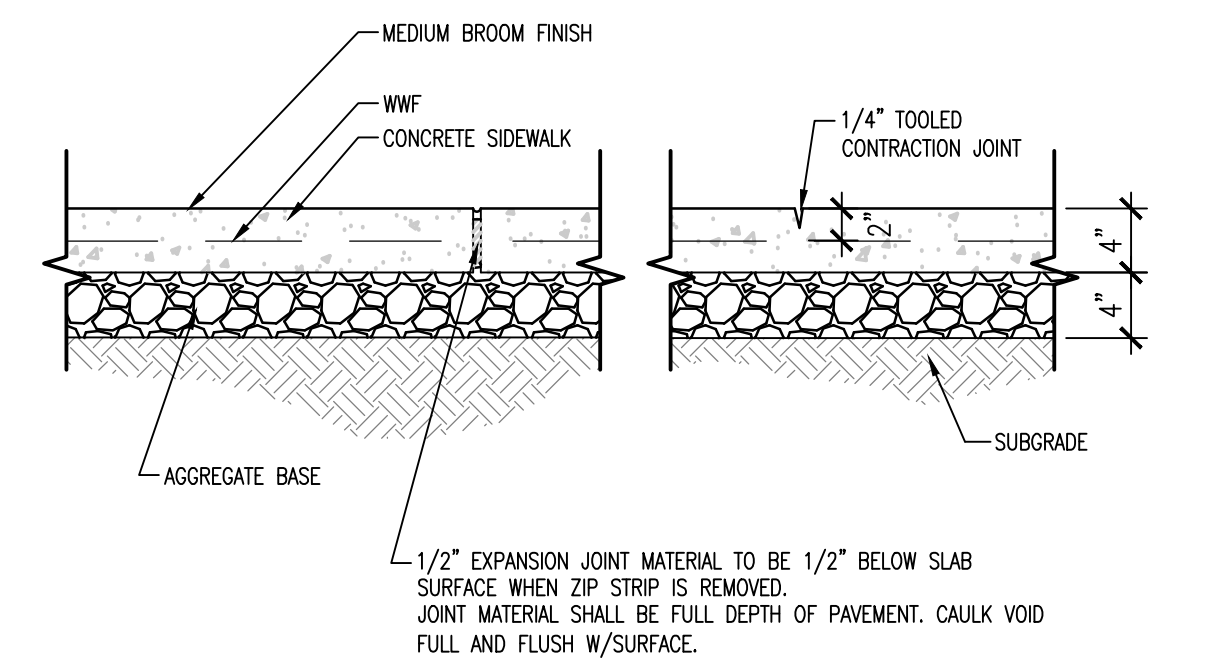

B5 Typical Concrete Pad w/ Expansion and Control Joint
1" = 1'-0"

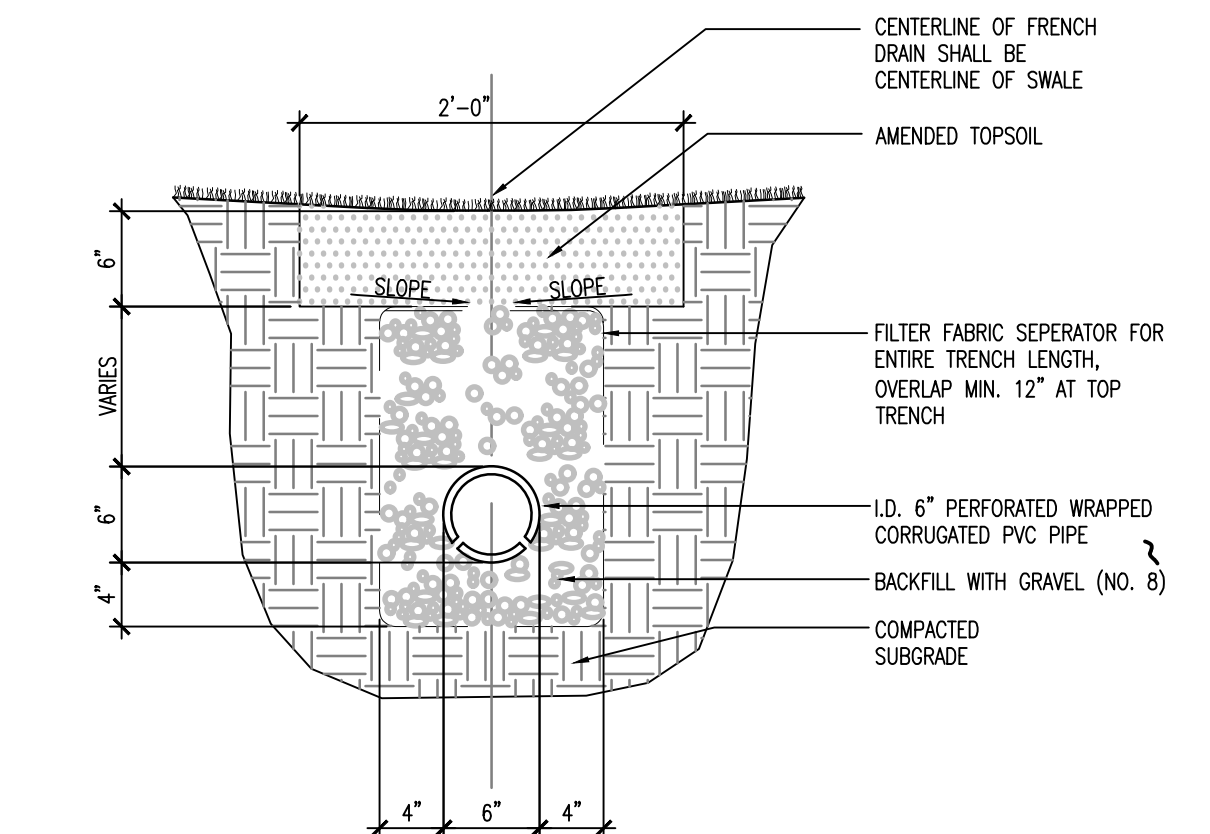

B6 French Drain
1" = 1'-0"

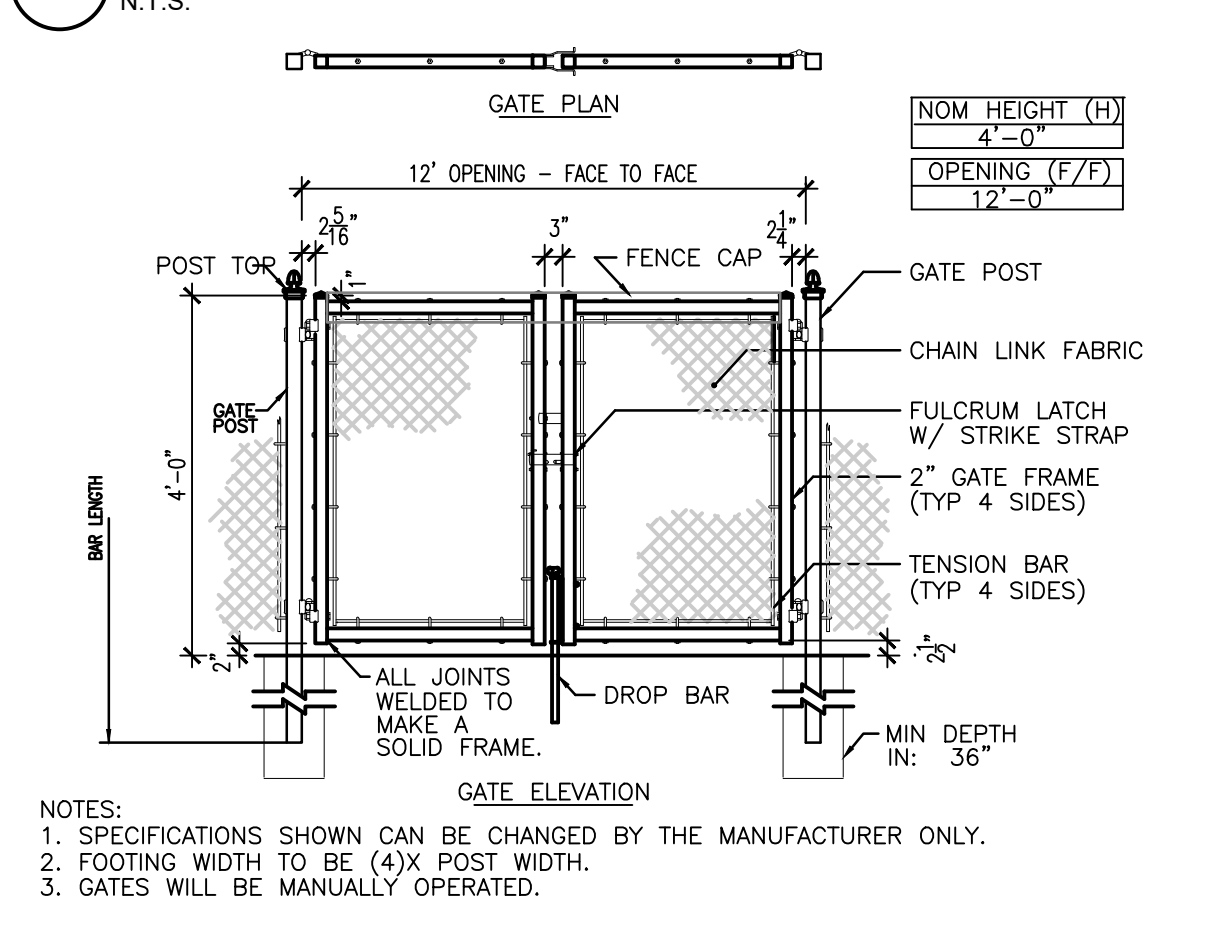

A1 12' Width Double Swing Gate
N.T.S.

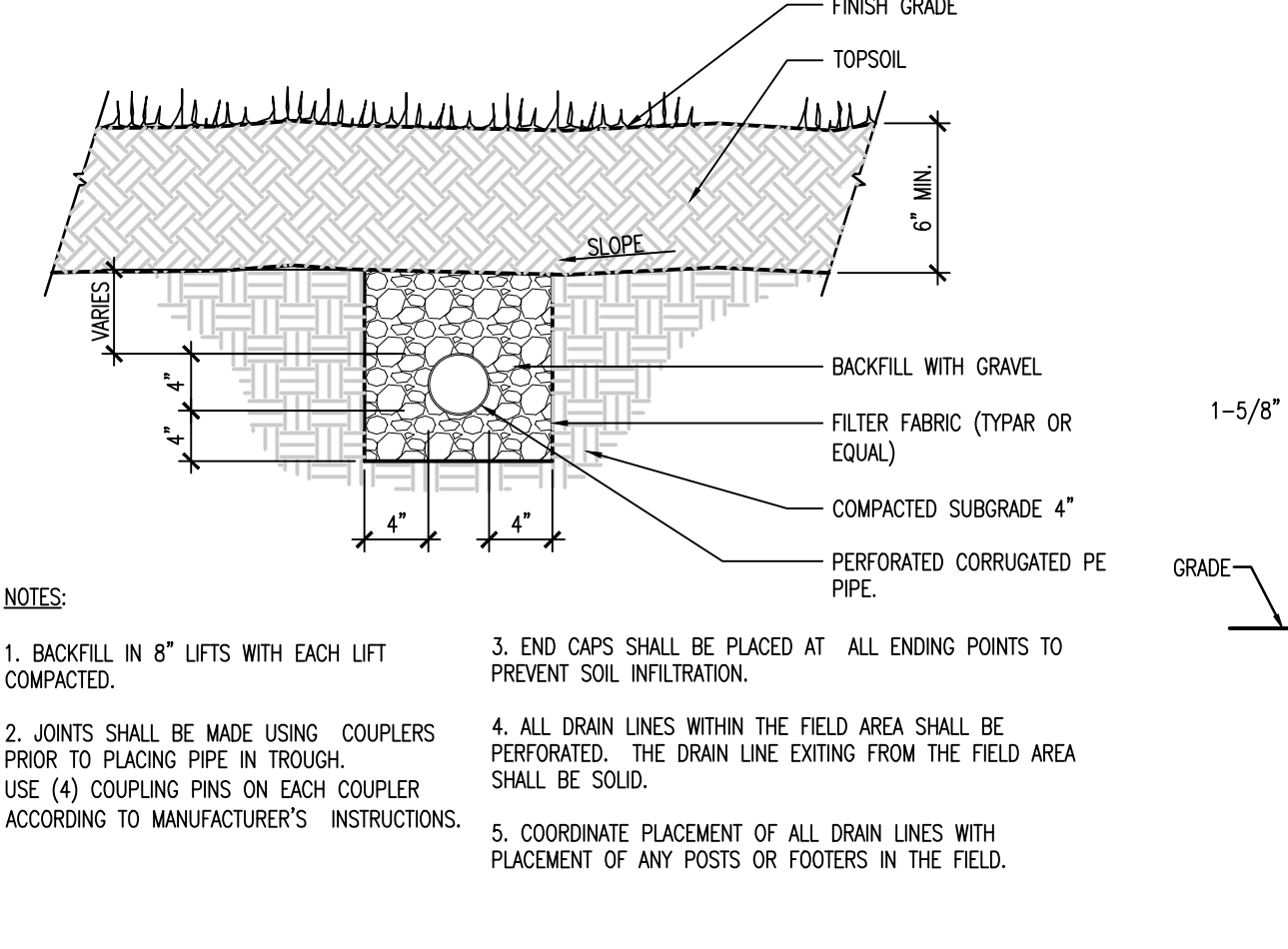

A2 Grass Area Underdrain
1" = 1'-0"

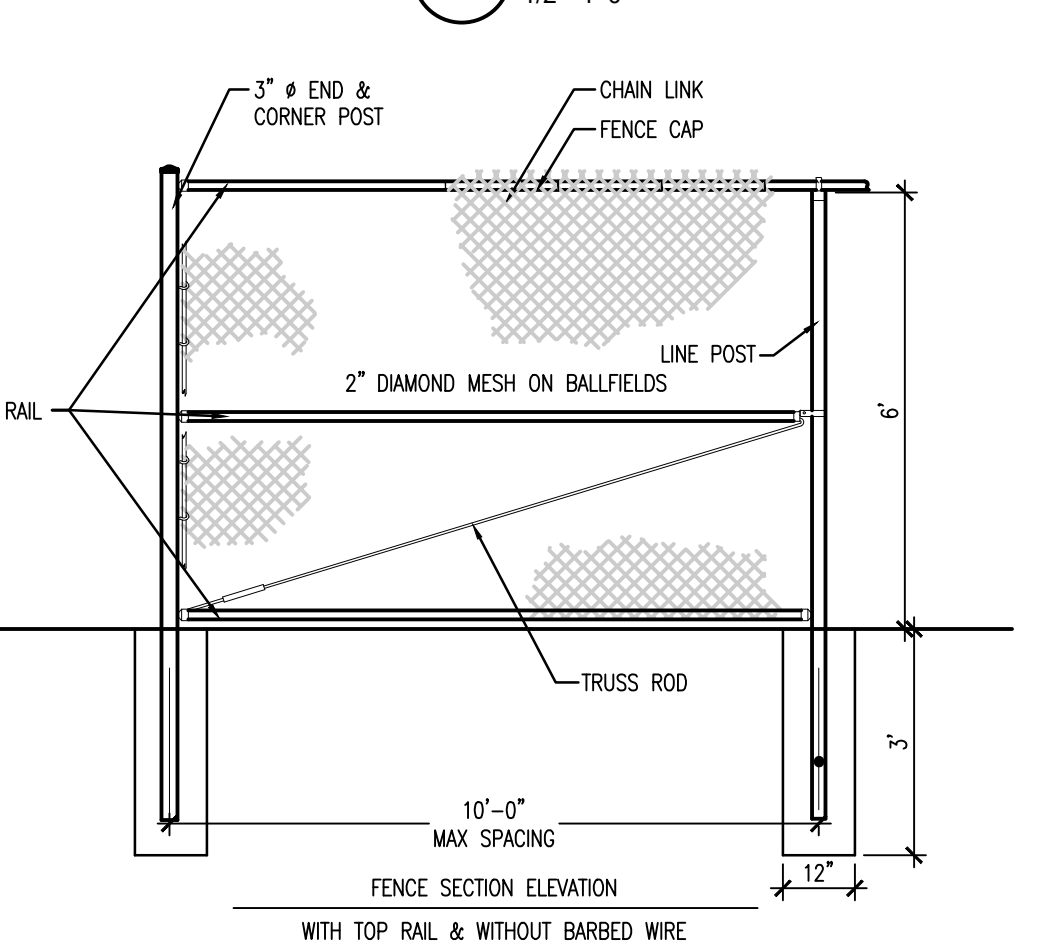

A3 6' Chain Link Fence
3/8" = 1'-0"

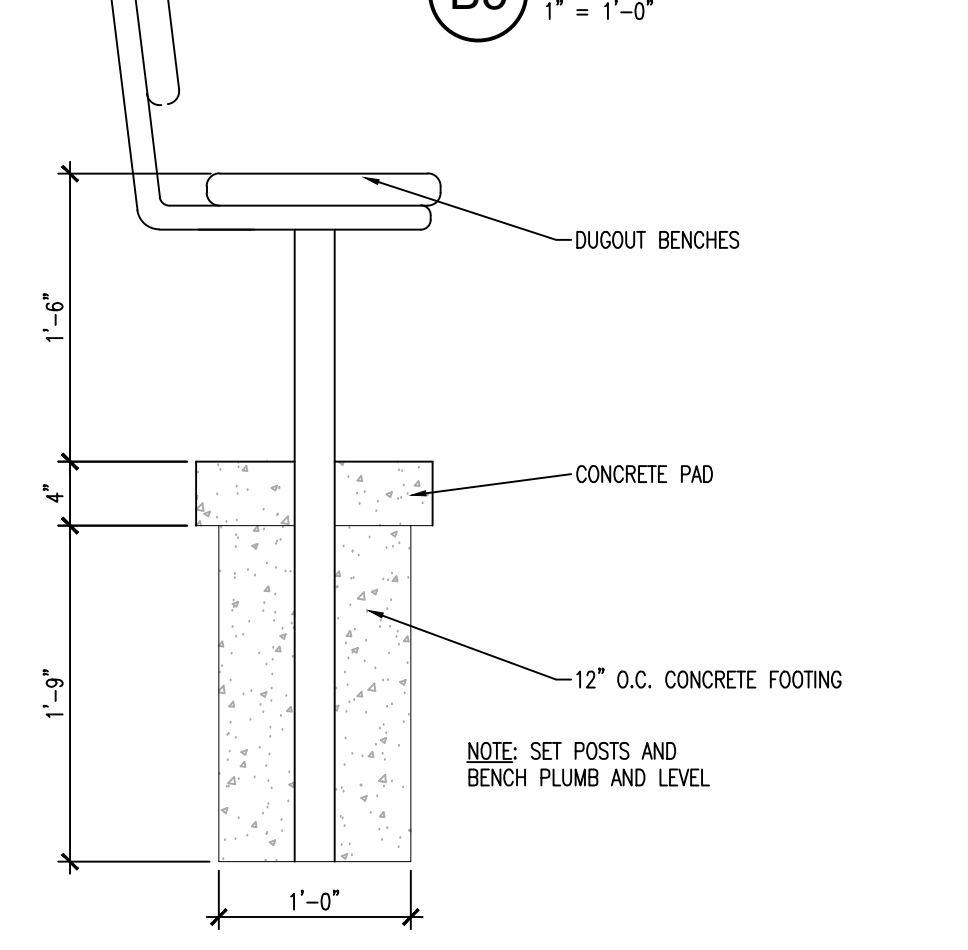

A4 Player's Bench Footing
1" = 1'-0"

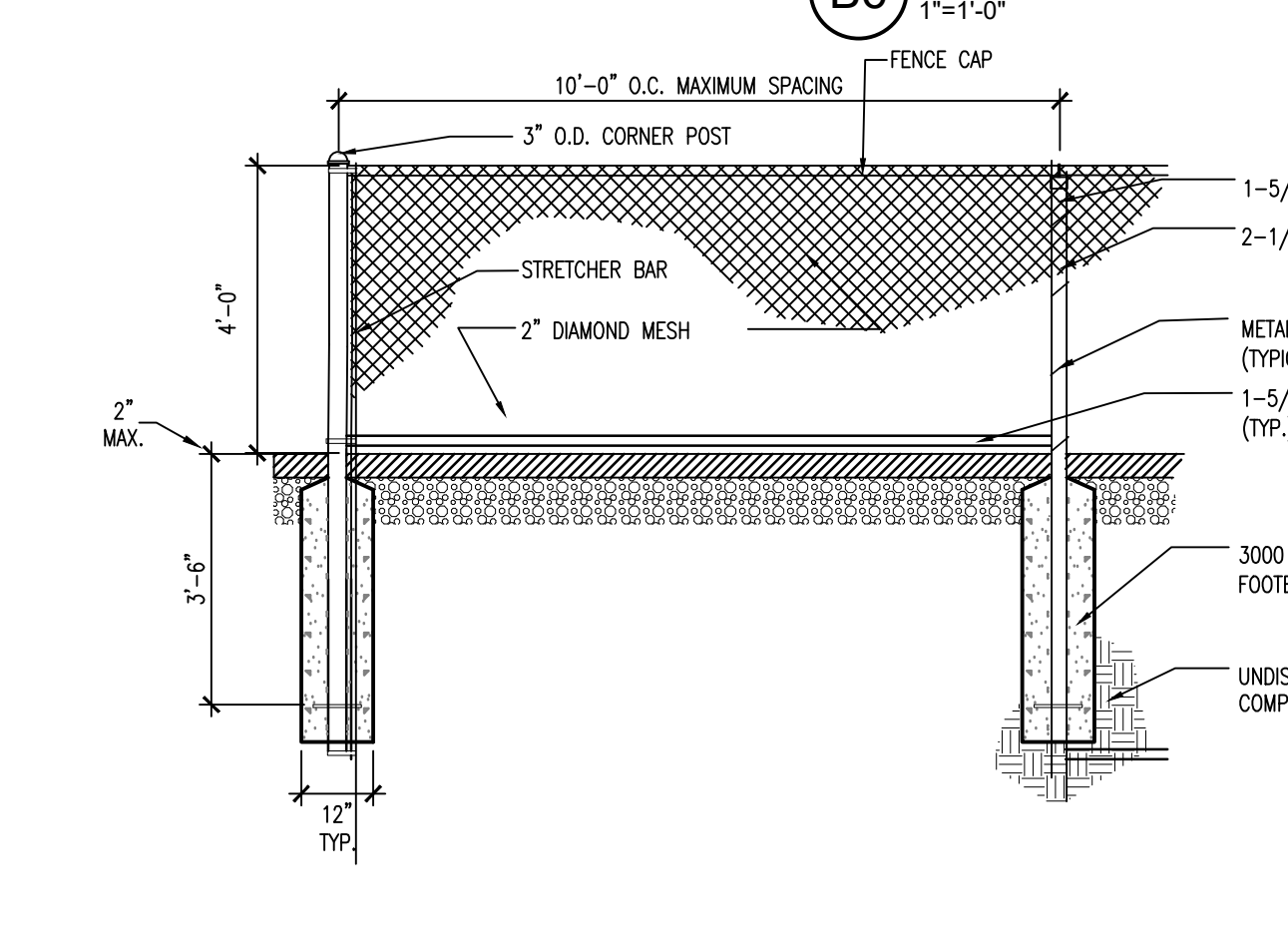

A5 4' Chain Link Fence
3/8" = 1'-0"

Revisions:
Issue Date: 04/23/2024

**ELYRIA SOUTH
PARK BALLFIELD**
ELYRIA, OHIO

SITE DETAILS

Project No.

C-501

23076